WEATHER FORECASTS
Victoria and Vicinity — Moderate westerly winds, partly cloudy and mild, becoming cloudy in the afternoon.
Vancouver and Vicinity — Light westerly winds, partly cloudy and mild, becoming cloudy, with occasional light showers.

The Daily Colonist.

(ESTABLISHED 1858)

COLONIST TELEPHONES
Advertising ..... E mpire 4114
Business Office ..... E mpire 4114
Circulation ..... G arden 1016
Job Printing ..... G arden 4161
Editorial Rooms ..... E mpire 4111
Social Editor ..... E mpire 2311

NO. 167—EIGHTY-THIRD YEAR — VICTORIA, BRITISH COLUMBIA, WEDNESDAY, JUNE 25, 1941 — SIXTEEN PAGES

ALLIES PUSH ADVANCE ON ALL FRONTS

British and Free French Forces Intensify Campaign in Syria

BUSY CLEANING UP ITALY IN ETHIOPIA

CAIRO, June 24 (AP)—British and Free French forces, advanced on several fronts in Syria today, using land, sea and air forces in an effort to complete the occupations and consolidate the Middle Eastern situation while the Germans are busy with Russia.

The operations covered the widest range of territory yet reported under attack, extending inland to the desert town of Palmyra north to Homs and south into the Jebel ed Druz country, as well as along the coast and in the Damascus area.

REBEL RELIES ATTACKS

Making immediate use of authority to take whatever measures he deemed necessary, General Sir Henry Maitland Wilson, the British commander, redoubled the strength of his attacks and used his aviation lavishly.

It was reported the port of Beirut was subjected to violent air and naval bombardment, the Australians were credited with an "important advance" to their drive on the Latakeh coastal road, the column striking across the desert reached the Palmyra-Tel Palmyra, and the French were declared "almost certainly" to have lost one destroyer in a naval engagement, with two others damaged.

Beirut itself appeared to be menaced from two sides, one Allied column having taken Qatana, fifteen miles southwest of Damascus, and then advanced toward the road leading to the Lebanese city. This column and the Australians coming up the coast were expected to attempt a converging movement.

SYRIA IN DANGER

In converging on Beirut the Allies felt they had the French general staff and large forces of Vichy troops in a dangerous position

Continued on Page 2, Column 8

TERRIFIC STORM STOPS TRAFFIC

Main C.P.R. Line Washed Out—Much Damage in Calgary District

CALGARY, June 24 (CP)—Torrential rains accompanying a terrific thunderstorm washed out a section of the main Canadian Pacific Railway line east of Canmore as well as a stretch of the Banff Highway, completely tying up traffic between Calgary and Banff, early tonight.

A crew of twenty men were attempting to repair the damage in pouring rain and C.P.R. officials were confident trains would be running again early Wednesday.

Continued lightning lighting wires throughout the Calgary district disrupted telephone communication, knocked radio stations off the air caused powerful "tripping out" of electric light power, and led to numerous "flash" fires in country areas.

EXTENSIVE WASHOUT

A torrent of water roaring down a gully amassed out a fifty-foot section of the Banff Trail, at The Gap, three miles east of Canmore, then swept out a thirty-foot section of the ballast roadbed of the railway line, leaving the rails and ties hanging in the air.

Royal Canadian Mounted Police from Canmore and Canmore citizens are guarding the gaps while railway gangs are at work, in order to prevent accidents. Calgary-bound bus passengers were transferred from a bus-slalled west of the break to another machine to continue their trip to Calgary.

The washout at The Gap was accompanied by uprooted trees brought down the mountainside by the water, while boulders and small landslides dotted the area. Road gangs expected to have the highway ready for traffic by noon Wednesday.

One passenger train eastbound was held in Canmore with the civilians entertaining around 300 stranded passengers as best they could. About fifty cars were stranded in Canmore

TODAY'S FEATURES

Comics	Page 16
Cabertown on Bridge	Page 6
Editorials	Page 4
Finance	Page 6
Radio Programmes	Page 11
"Shipboard Romance"	Page 16
Shipping and Travel	Page 6
Social Notes	Page 6
Sport	Page 9
Theatres	Page 19
Women's Clubs	Page 7

Not Sunk as Germans Frequently Claim

This Unusual Photograph Shows Britain's Floating Airfield, the Ark Royal (Often Reported Sunk by Nazi Naval Communiques), Following the Battle Cruiser H.M.S. Renown. Planes From the Ark Royal Were Instrumental in Slowing up the German Battleship Bismarck. Using Aerial Torpedoes They Damaged the Huge Nazi Vessel So That Units of the Royal Navy Were Able to Engage and Sink It.

BRITISH DESTROYING FIVE FIGHTERS FOR EVERY PILOT LOST

R.A.F. Bombers Blast Calais and Boulogne for Fourteenth Successive Day in One of Heaviest Assaults Yet—Raids on German Industrial Centres Continue

LONDON, June 25 (Wednesday) (CP)—Royal Air Force bombers streaked out of a clear starlit sky over Dover on the fourteenth night of Britain's accelerated air offensive.

Observers on the English side said it appeared to be one of the heaviest attacks on those Nazi-held French ports.

Residents of the Southeast Coast were awakened by the crash of bombs on the other side of the English Channel. Flashes from the exploding bombs, which were believed to be of the heaviest calibre, cast a glare along twenty miles or so of the French coastline.

Bursts of anti-aircraft shells showed the German ground defences were throwing up a vitorous resistance, but the assault went on virtually without a break.

PLANES OVER ENGLAND

A few German planes were reported over the east and southeast of England. Others were off the coast. No reports of any bombs or raiders were reported from Northeast England or the North Midlands. Two German planes were shot down over Britain during the night.

The Air Ministry announced that the enemy has lost more than five fighters to every British plane put in the continuing grind-scale operations over France and the Channel.

While Royal Air Force bombers

Continued on Page 3, Column 3

U.S. PROMISES TO AID RUSSIA

Roosevelt Releases Frozen Assets and Pledges Material Help

WASHINGTON, June 24 (AP)—Carrying forward the policy of favoring Russia against Germany President Roosevelt today promised all possible American help for the Soviets and released "frozen" Russian assets to permit the purchase of needed materials in the United States.

The President told his press conference that Russia has not yet submitted any list of items needed by the Red forces to hold back the German onslaught and until such a request comes he has no idea what the United States will supply.

He said also that he does not know whether aid will be given under the Lease-Land Act or through Russian purchases, and he declined to answer a direct question whether he deems the defence of Russia essential to the defence of the United States.

LIMITING FACTORS

But the President made it clear that aid to Russia would be limited only by the productive capacity of American industry and the prior defence requirements of the United States and Britain.

The immediate effect of the United States declarations was expected to be an acceleration of Russian purchases of supplies from the vast military character. It was thought, too, that Russia might now also be permitted to obtain aviation gasoline to fuel the Red air force. The policy heretofore on aviation gasoline has been to permit its export only to British Empire countries and the Western Hemisphere.

Great Britain Agrees To Fight With Soviet Against Common Foe

Will Be Military and Economic Partners Eden Informs House of Commons—Mission Going To Russia Quickly as Possible

LONDON, June 24 (CP)—Great Britain and the Soviet Union have agreed to fight Germany together as military and economic partners, Foreign Secretary Anthony Eden informed the House of Commons today and the government announced tonight that preparations to send a mission to Russia are being pressed forward as fast as possible." These plans are expected to be completed shortly.

Sir Stafford Cripps, British Ambassador who returned home from the Soviet Union, June 11, "hopes to be able to return to Moscow in a few days' time, the Foreign Office announced. He is occupied in London with further consultations and discussions.

Gross Britain and Russia in becoming partners are overlooking the difference in their respective political systems in order to defeat their common enemy, Adolph Hitler, Mr. Eden said.

He also disclosed that Turkey had "made it plain in the last twenty-four hours that the Anglo-Turkish treaty (for mutual aid) stands intact—that it stands first and foremost in her engagements," despite the new non-aggression accord signed between Turkey and Germany last Wednesday.

Continued on Page 3, Column 7

WORK WILL BE RESUMED

Production Interrupted at Hamilton Plant—Organizer to Be Interned

HAMILTON, Ont., June 24 (CP)—Members of the C.I.O. Electrical Workers' Union were scheduled to resume work at the plants of the Canadian Westinghouse Company here tomorrow morning, after a one-day interruption which the company called a strike and which the union said was a work stoppage in protest against the arrest of a union organizer.

The work stoppage followed the arrest at Malton, near Toronto Monday night, of C. B. Jackson, vice-president of the United Electrical, Radio and Machine Workers' Union. At a mass meeting of union men here today George Harris, union organizer, called a subsequent of protest which he dispatched to Prime Minister Winston Churchill and to authorities at Ottawa.

TO BE INTERNED

Officials of the union at Ottawa revealed that Jackson would be interned "because of subversive activities."

At the union meeting here Harris declared that although in order to the "gun plans" of Canadian Westinghouse were expanded 300 per cent, they were asked not to step work and, as a result, work was not stopped in that department.

At the meeting it was decided to ask Dominion authorities to confirm a Government-supervised vote at the plant to determine whether the employees wished to affiliate with the union. Harris said the union would abide by the results.

Reports were conflicting as to the

Continued on Page 7, Column 4

PRAIRIE CITIES SIZZLING HOT

First Severe Heat Wave of Year Appears to Be Moving Eastward

WINNIPEG, June 24 (CP)—Manitoba, Saskatchewan and Alberta residents sweltered today as temperatures soared to record heights in the first severe heat wave of the year for the Canadian Prairies.

A high of 105 degrees at Swift Current in Southern Saskatchewan was tops for the day in early reports. Other warm spots were Medicine Hat with 101 degrees with 94, Broadview, Sask., 91, Rivers, Man., 89, and Winnipeg, 86.

Northwestern Ontario points reported temperatures in the 80's.

Temperatures in the 70's for Edmonton and Calgary, together with a forecast which promised only "moderate warm" weather, indicated the heat wave might be moving East and that "considerably warm" was the prediction for Southern Manitoba, while Northeastern Saskatchewan was promised warm temperatures. Most of the western portions foretold showers were predicted.

Yesterday a high of 108 was recorded at Empress, Southeastern Alberta.

Prime Minister Watches R.A.F. Bomber Assault

LONDON, June 25 (Wednesday) (CP)— Prime Minister Churchill watched Tuesday's operations of the Royal Air Force control room during a bomber sweep of Northern France, it was revealed today.

He was present from the time the machines took off until they return, a communique said. He was received by Air Marshal W. Roblin Douglas, air officer commanding in chief the Fighter Command.

BULLETINS

BRITAIN RAGS THIRTEEN

LONDON, June 25 (Wednesday) (CP)—In the offensive sweep into France, it was announced that nine fighters were destroyed, against two British fighters missing, while in German attacks during the night on Britain a total of four bombers were destroyed.

RUSSIANS BLAST HELSINKI

HELSINKI, Finland, June 25 (Wednesday) (AP)—Soviet Russian warplanes raided Helsinki at 1.30 a.m. today. Sirens sounded the air alarm, and about ten minutes later Helsinki observers counted nine bombers flying high eastward from Hanga. There was a virulent burst of anti-aircraft fire and shells seemed to surround the planes, followed by heavy, rolling explosions from East Helsinki.

BUCHAREST BOMBED

NEW YORK, June 24 (AP)—The British Broadcasting Corporation reported in a broadcast heard by the N.B.C. that bombers of the Russian Air Force had raided the Rumanian Black Sea ports of Constanta and Galatz, and that Bucharest, Rumanian capital, had an air raid alarm.

SAY WILNO CAPTURED

HELSINKI, June 24 (AP)—The newspaper Sanomat, without citing the source of its report, said that Finnish troops have captured Wilna (Vilna), in old Lithuania. No confirmation was available. A semi-official report also that the Germans had effectively bounded the Baltic and Estonian Soviet air bases. Gigantic fires could be seen here in Leningrad as the result of German air raids.

FINNISH BOAT ATTACKED

HELSINKI, June 24 (CP)—Russian planes have again violated Finnish territory and have bombed a Finnish motorboat in the Turku Archipelago, it was announced tonight. Finnish military experts said reports indicated the attacks were part of general Baltic fleet, including submarines, had been withdrawn toward Kronstadt, Russian naval base near Leningrad. As relations between Finland and Russia deteriorated became worse, the Soviets removed members of their family and movable property from the legation building this evening.

LEAVES OTTAWA ON TRIP WEST

Prime Minister to Visit Victoria Next Tuesday in Course of Tour

OTTAWA, June 24 (CP)—Prime Minister Mackenzie King left Ottawa tonight on a trip to the Pacific Coast which is expected to keep him out of the capital for about two weeks

The Prime Minister has had no hard and fast itinerary but will definitely visit the several points including Calgary, Vancouver Edmonton and Prince Albert, Sask.

The trip is timed for the general elections in March, 1940, the Prime Minister will visit his constituency in Prince Albert. He is expected to spend a week-end at Banff and to visit the cottage his electors presented him in Prince Albert National Park.

The issue before the people in Saskatoon, Regina, Brandon and Winnipeg on the eastward swing

Mr. King's first scheduled stop is Victoria, where he will be due to participate in a "call to arms" programme by the military and civic authorities.

There will be a short week-end halt in the Rocky Mountain district at a point not yet announced and the party will arrive in Vancouver Monday morning.

The Prime Minister will address a joint gathering of boards of trade and service clubs there and proceed on Victoria on Tuesday returning to Vancouver to spend Wednesday looking over training and defence establishments.

SOVIET AND NAZI FORCES LOCKED IN MANY BATTLES

Russians Offering Stout Resistance to Land Forces —Admit Loss of Three Frontier Towns While Starting Big Fires in Warsaw and Constanza —Fierce Fighting Developing

From Europe Day by Day—

THE TIMES, London

News and Comment on International Events selected from The Times daily and published on The Daily Colonist by special arrangement with The Vancouver Daily Province.

(Copyright, 1941, by Southam Co.)

LONDON, June 24 (By Cable)— To pool information quickly would be the best preparation for a supply of more tangible forms of help to Russia. Great Britain has learned more than any country about German methods of warfare and it would not be surprising if a technical mission were to go to Moscow, says The Times diplomatic correspondent.

Churchill's offer of help had to be made on Sunday night before there had been any chance of worldwide consultation, but messages since received from the Dominions prove he spoke their minds.

The British, Dominion and Allied Governments have all had their differences in the past with Soviet Russia. They still maintain their individualist points of view but these differences pale in the face of Nazi aggression.

One book of Hitler makes the whole world kin.

Hitler is trying once again to fight only one campaign at once—trying to deceive the world generally by his old methods of propaganda.

But the British and Allied Governments are not to be caught this time. So far as in their power they will bring succour to Russia—the two-front war (Zweifrontenkrieg), which is Hitler's greatest fear and which Hitler for so long and so cunningly has striven to avoid, the correspondent declares.

* * *

Once again Hitler has demonstrated the strength of the one principle in which his consistency is absolute—that his signature to a treaty is to be used solely as a bait to lure his victims into a trap. And that his word is to be broken the moment any advantage can be gained by betrayal says The Times editorially.

The defeat of the Luftwaffe over Britain, increasing American aid to Britain and her Allies, the economic difficulties confronting the militarily triumphant Reich, and the discovery that Russia does not intend making no military risks led to Hitler's change of front.

The words had served their purpose. After the conquest of the Balkans he returned to his present position to prove by deeds that the words of Mein Kampf, "Any treaty between Germany and Anglo-Saxon Russia have no value whatever."

* * *

Turkish political and military circles believe that Germany, having failed to obtain the deal it failed to obtain by threats, is now ready to make any concessions to Russia, increasing American aid to Britain and America from Russia from the East. Hence came the decision to forestall this danger by removing the cause of tension before Anglo-American co-operation with Soviet Russia. The Times correspondent at Istanbul

"ANALOGOUS" MEASURES

ROME, June 24 (AP)—Italian authorities announced today that several authoritarian would be required for the departure of Americans desiring to leave Italy, under new measures described as "analogous" to those applied to Italians in United States.

SITTING IN COUNCILS

"Mr. Menzies has only just returned to Australia, although I hope we shall see him here again before very long. Mr. Fraser, the Prime Minister of New Zealand, arrived last Saturday and is sitting with us constantly in our councils. He would not, however, be able to remain indefinitely.

"The House will readily understand that these Prime Ministers of important and powerful Govern-

Continued on Page 7, Column 4

Both Sides Claim Heavy Destruction of Aircraft

MOSCOW, June 25 (Wednesday), (AP)—Meeting the Germans onslaught with "stiff resistance," Russia officially declared early today her armies had "annihilated a Nazi mechanized regiment and her bombs had started huge fires in Warsaw, Constanta and other German-occupied cities."

Claiming great damage to military objectives, the Red Army reported gasoline dumps were burning in Warsaw and the Rumanian city of Constanta is "ablaze" after three bombings by Soviet warplanes.

The war report revealed that the Germans had brought their world-famous parachute troops into play in the all-out assault on the Russian lands. The Red Army charged they wore Soviet uniforms.

NAZI OFFENSIVE REPELLED

On the far-flung battle line, the Russians declared the German offensive in the Siauliai area in old Lithuania had been repelled with heavy losses to the Nazis; there fighting is in progress in defence of Grodno, Poland, and Wilno (Vilna) and Kaunas, Lithuania.

Large tank formations are battling in the Brodsk area.

It was in the Siauliai fighting that mechanized units of the Russian artillery and destroyed tank formations of the Germans and a mechanized German regiment was blasted, the report said.

As the army battled furiously against Germany it was receiving support at home, where citizens rendered valuable assistance to the new war. Troops were cheered and sent to the front with songs.

PLANES DELIVER HEAVY BLOWS

The Red Army High Command said its air force is cooperating with the army in the field and had dealt "crushing blows to the airdromes and important military targets of the enemy."

It declared the air force brought down thirty-four aircraft during the day and that since the start of the war 3,381 German planes had been destroyed—161 by Russian aircraft in air battles and 220 while on their airdromes.

Loss of three frontier towns on the far-flung western front —Brest Litovsk, Kolno and Lomza—was acknowledged, but Soviet war correspondents hinted at heavy German losses in dispatches telling how the Russians fought "like bears" in hand-to-hand combat, disputing every inch of the invaders' advance.

SEVASTOPOL ATTACKED

The official report acknowledged that German warplanes again had attacked the Soviet Black sea port of Sevastopol.

A German communique also reported sunk in the Finnish Gulf by "units of the Soviet fleet."

The Red Air Fleet also "very heavily" bombed the city of Konigsberg in East Prussia, the communique said.

Several attempts by the Germans to take the town of Cernauti, in the former Rumanian area of Northern Bucovina, have been unsuccessful, the communique said.

Russia acknowledged German raids on the old Latvian capital of Riga and the Latvian seaport of Libau and the Rumanian city of Mizea.

NAZIS CLAIM SUCCESSES

BERLIN, June 24 (AP)—Extremely heavy fighting in the area of Brest-Litovsk was indicated today, while reports from Hitler's headquarters in the East claimed "great successes" in the third day of the German-Russian war.

The German News and Propaganda Agency told of the piercing of a line of Soviet bunkers in the middle of the front which it failed to describe. It said "several hundred were killed and several thousand Russian prisoners have been taken" in brief fighting at one quarter in an unspecified location.

Continued on Page 7, Column 8

Aircraft Hit In Attack on Italian Base

CAIRO, June 24 (AP)—Royal Air Force planes made an attack on Pantelleria, the harbor of Syracuse, on the Italian island of Sicily yesterday and scored a number of hits on fuel tanks and a hangar and barracks ashore, the Middle East Command announced today.

Axis transport ships near Benghazi, the Libyan port which the Italians say has been captured, were bombed and the harbor at Bengasi also attacked, said the daily communique.

Two Leaders Unable To Journey to London For War Conference

Churchill Sees No Prospect of Early Imperial Gathering—Hanson Amazed at Refusal of Mackenzie King to Visit Empire Capital

LONDON, June 24 (CP)—The Prime Ministers of Canada and South Africa, W. L. Mackenzie King and General J. C. Smuts, have found it impossible to come to London in the near future to attend an Imperial war conference, Prime Minister Churchill announced today.

Answering a House of Commons questioner, Mr. Churchill said "As I have told the House on very much desire such a conference and had hoped the end of July or the beginning of August might be a suitable occasion."

"I have now received replies to inquiries I have made," Mr. Churchill added. "Both General Smuts and Mr. Mackenzie King regret the existences of their work in their respective countries make it impossible for them to come here in the near future.

BRITISH TRAWLER SUNK BY BOMBS

One German Plane Destroyed When Mine Sweepers Attacked and Nazi Damaged

LONDON, June 24 (CP)—The sinking of the British naval trawler Nogi yesterday was announced today by the Admiralty. One German plane was destroyed, the communique said.

"An enemy aircraft which attacked our mine sweepers yesterday was destroyed by H.M. trawler Solon (Skh-Lieut. J. B. Watt, R.N.R.). During the engagement H.M. trawler Nogi (Lieut.-Cmdr. J. N. Carte, R.N.R.) was damaged by a bomb. She was taken in tow by the trawlers Contender and Solon, but subsequently sank.

"Our casualties were three wounded. Men of Kin have been informed."

Lower Light Rates Urged at Hearings Of Utilities Unit

Commission Hears Pleas of Kenneth McAllister, Representing C.C.F., and F. S. George, Representative of Qualicum Board of Trade

STRONG pleas for reductions in B.C. Electric Railway Co., Ltd., electric light and power rates were made to the Public Utilities Commission by Kenneth McAllister and F. S. George in the council chamber of the City Hall yesterday. Mr. McAllister represented the Victoria section of the C.C.F., and Mr. George appeared for the Qualicum Board of Trade.

Mr. McAllister stated he represented residents of the city, small consumers of electricity, and C.C.F. members in particular. He claimed public utilities were better handled by an organization representing consumers, whereas a privately-owned utility operated primarily for the benefit of investors.

Dr. W. A. Carrothers, chairman of the commission, stated that body had a legal responsibility to see that the public and the utility given service were both protected.

CHEAP TO PRODUCE

Mr. McAllister informed the commission that Sydney, N.S., with a population of 32,000 formerly paid twelve cents per kilowatt hour for public electricity. Later the rate was reduced to eight cents from a plant operating on injected grade-level coal. He charged the cost of production there was one-half cent per kilowatt hour, an example of the exorbitant profits of a private power corporation.

He contended the B.C. Electric could produce power here for one-half cent per kilowatt hour. He said rates here were far higher than other cities in Canada with populations of 30,000 and more.

In comparing rates, he showed that residents of Victoria paid $2.30 for forty kilowatt hours, a rate from $ to 20 per cent higher than cities to Washington State. Seattle paid seventy-five cents for ten kilowatt hours, $1 for twenty, and $3.20 for 200 kilowatt hours. Corresponding rates here were seventy-five cents, $1.10 and $3.40. Seattle had to bring power from a greater distance than Victoria.

WINNIPEG RATES

Rates here were from 37 to 43 per cent higher than at Winnipeg, where consumers owned the distribution system. At that city forty kilowatt hours were $1.30, compared with $2.30 here.

BEWITCHING REDINGOTE ENSEMBLES

ECURBAN STANDARD OF STYLE

$9.95

SCURAHS

GIFTS FOR THE BABY

Spoons from 50c
Mugs from $1.00
Sterling Napkin Rings from $1.00
Baby Plate, Fork and Spoon $1.25
Knife, Fork and Spoon from $1.00

F. W. FRANCIS
JEWELER
1210 DOUGLAS STREET

THERE'S AN ARMY CAMP NEAR YOU—VISIT IT ON ARMY DAY, JUNE 28th

HEAR TODAY With a Western Electric Audiphone
Victoria Hearing-Aid Co
Batteries and Supplies for All Makes
512 Pemberton Bldg. G 5 8 7 3

MIDGET PAINT SPECIAL

ENAMEL HOUSE PAINT, ALUMINUM AND GOLD BRONZE, A can 15c

COAST HARDWARE
1418 DOUGLAS STREET

GET A $100 LOAN
Repay $7.78 a month
The Endurance Required
Loans made on your own furniture or your life policy (excluding all forms of endowment). Private accommodation for all applicants.

Choose a monthly payment plan

Loan	6	9	12	18
Total payment	12 months	18 months	24 months	36 months
$ 50	$ 6.06	$ 4.07	$ 3.06	$ 2.06
100	12.12	8.13	6.12	4.12
150	18.18	12.20	9.18	6.18
200	24.24	16.26	12.24	8.24
250	30.30	20.33	15.30	10.30
300	36.36	24.39	18.36	12.36
400	48.48	32.52	24.48	16.48
500	60.60	40.65	30.60	20.60

Other loans up to $300 available.
Instalment loans on your own signature and certain chattels on your own word. Call, Write or Phone Loan Dept. 7th Floor, Royal Bank Bldg., Victoria, B.C.
No depreciation there is nothing else to pay. Phone, write or call in person. The obligation if you do not borrow.

HOUSEHOLD FINANCE
Corporation Limited
Second Floor, Central Building
620 View St., at Seven
G-4301—VICTORIA, B. C.
W. D. Brewster, Manager

Portland Carriers Arrive in the City

Enthusiastic and eager to see the sights of Victoria in wartime, nearly 600 boy and girl carriers from the circulation department of The Portland Oregonian are pictured here as they arrived on the Seattle boat at 12.30 yesterday morning. The party went on to Vancouver last night, and will return home tomorrow evening.

highest he thought the service was the poorest. He was actually interested in the amount of money invested in the B.C. Electric, not its manipulations. He contended the Hydro report showed publicly owned utilities actually did pay some taxes.

PROMISES PROBE

Dr. Carrothers stated the Public Utilities Commission intended to probe the value of B.C. Electric assets and establish a fair return.

F. S. George, on behalf of the Qualicum Board of Trade, declared high commercial rates in the district were a handicap to small businesses. He pointed out a commercial rate was charged in cases where a household and business were combined. In his own case, he paid about $1,000 per year for electricity in an auto camp with thirty-four cabins.

Commercial rates in the district were 10 cents per kilowatt hour for the first 30 kilowatt hours, 8 cents for the next 450, 7 cents for the next 900, and 6 cents per kilowatt hour for consumption of 1,000 kilowatt hours and over. The domestic rate was 10 cents per kilowatt hour for the first 30 kilowatt hours, followed by a secondary rate of 3 cents.

PLANT NOT USED

He said current came from Jordan River through Nanaimo-Duncan Utilities. There was a B.C. Electric Diesel power plant at Craig's Crossing but it seldom operated. He told of the loss to businesses at one time when the power was off for three hours. Cumberland and Courtenay had their own plant and enjoyed lower rates than Qualicum. He considered a 2-cent cut all round on commercial rates would be fair.

Mr. Coward stated Parksville and Qualicum were scattered districts served by power distributed at Craig's Crossing and the Nanimo was largely residential and seasonal. He said the company had made no money at Qualicum. Lines were heavily wooded between Nanaimo and Craig's Crossing and on private property it was very difficult to get permission to cut down trees that menaced wires. Interruptions were mostly caused by trees falling on the lines in bad weather.

MUST CLEAR LINE

Mr. Coward explained that a break in a high-voltage wire had to be located and the danger spot removed before the Diesel plant could be started. He suggested that those concerned at Qualicum place their complaints in writing before the Public Utilities Commission.

Mr. George contended that the B.C. Electric claimed commercial rates were high at Qualicum because there was no stand by. He noted yet the company tried to sell electric stoves on a 3-cent power rate.

Both Mr. Coward and E. N. Morrey said they had no information on overloaded lines there. Mr. George then said he understood the Diesel plant could not be operated without permission from Victoria. Mr. Coward replied the plant could be operated by the man in charge as soon as a line was cleared, and he had definite instructions to that effect. He added that it was only after strong requests that the B.C. Electric extended service to Qualicum, and more had been on the cost on the part of officials to enter the district with light and power.

UPSWING IN RECRUITING

OTTAWA, June 24 (CP).—An encouraging upswing in army recruiting has taken place in the last week or two, officials of the National Defence Department said today. So far it is learned more than half the 12,000 volunteers required have been enlisted and it is expected the shortfall will be attained before July 15.

FOR A QUICK LUNCH:—
A CUP OF BOVRIL and a Sandwich

WAR ATTRACTS CARRIERS HERE

Portland Oregonian Boys And Girls Enjoy Visit to Canada in Wartime

Tired and happy, and thoroughly enjoying the thrill of being in a country at war, 581 American boys and girls, carriers and agents of The Portland Oregonian, left last night for Vancouver after a strenuous day in the city, when they visited scenic spots enjoyed a plunge in at the Crystal Garden, and took in the movies.

The party arrived here on the steamboat from Seattle filed into a line of waiting buses, and were off on the first 30 minutes' sightseeing tour. Their time was limited, for the next 30 minutes' drive was to be the start of the 1,000 kilometre journey to Vancouver.

Conducted tours in charge of Mrs. Grace Warnell and D. M. Sims, city and country circulation managers, respectively. The girls are under the supervision of Guy E. Tulk, the "daddy" of the party.

WORKED HARD FOR TRIP

Eager to be ashore, the boys and girls streamed off the boat, their landing in the city bringing a realization of a dream they had cherished and a trip they had worked for during the last twelve months. All members of the party, the largest to be assembled, had qualified for the trip. Last year and the year before they attended the San Francisco Exposition.

"This year," one of the officials said, "we thought we'd like to go to Canada." He explained that the boys and girls were especially eager to come here because the country was at war.

The tours are growing increasingly popular, he added, and larger numbers are making the trip every year.

FUNERAL RITES HELD FOR REV. W. B. SEELEY

Funeral services for Rev. William Richard Seeley were held yesterday afternoon in the presence of a large gathering of sympathizing friends. Rev. William Allen, representing the Presbyterian ministry, was accompanied by a representative number of clergy. Rev. Dr. A. E. Whitehouse officiated and was assisted by Rev. J. W. Churchill. There were no hymns sung. "Jesus Lover of My Soul" and "O Love That Will Not Let Me Go" together with a duet, "All the Way My Saviour Leads Me."

The following acted as pallbearers: Rev. T. Sawyer, Rev. J. P. Hicks, Rev. W. H. Gibson, Rev. B. Peel, Rev. H. H. Kerley and Rev. Dr. S. Howard. The honorary pallbearers included Rev. Dr. Allan C. Farrell, Rev. S. T. Robson, Rev. J. H. Trout, Rev. C. O. Paterson and Rev. M. D. McKee. Interment took place in the family plot at Colwood Burial Park. S. J. Curry & Son had charge of arrangements.

MILL OWNER DROWNS

REVELSTOKE, June 24 (CP).—William Nydokie, thirty-seven, former Verreville, Alta., and Vernon, B.C., resident, drowned in the Columbia River last night about two miles south of here, while taking shingle bolts across the river. He operated a shingle mill.

Quartette in Air Force

JACK SAUNDERS

JAMES J. ASHMORE

DAVID H. PATERSON

HARVEY B. MINNIS

THE four young men shown above are now in training with the RCAF. Jack Saunders is the son of Mr. and Mrs. C. E. Saunders, Wellington Avenue. His left Victoria recently for Brandon, where he hopes to qualify as a pilot. Jack was born here and attended Quadra and Victoria High Schools. Before enlistment he was employed in the office of the Victoria Box & Paper Company. James John Ashmore, aged twenty years is the son of Mr and Mrs. B. J. Ashmore Devonshire Drive. He was educated at Cloverdale School and latterly was employed by the Northwestern Creamery. James was active in Boy Scout and Rover Scout circles. He also attended East Wellington High School and Victoria College and was well known in golfing circles here.

David H. Paterson is the son of Mr. and Mrs. A. R. Minnis, Harvey, who was assisting his father in the management of Terry's, has gone to Brandon. He attended Victoria High School and, Victoria College and was well known in golfing circles here.

"ARMY DAY" ON SATURDAY

Military Establishments Here to Be Thrown Open To the Public

Army Day is next Saturday, and all across Canada certain camps, barracks, drill halls and establishments will be open to visitors from 10 o'clock in the morning until 8 o'clock in the evening.

Friends and relatives of Canada's soldiers and even the general public will have a first-hand opportunity of seeing how well the present day soldier is housed and fed. They will be able to see the arrangements that have been made for the soldier's comfort and his recreation, the diversified sports programmes that are arranged in every unit. Many men, who in civilian life never joined in sports, will be learning in the army that they can play and that they thoroughly enjoy it.

TRADE SCHOOLS

Army trade schools and educational courses that are available to the modern soldier will be observed. The highly technical knowledge that a man must know or must learn to efficiently operate the complicated war machine will be invaluable to him on his return to civil life and greatly increase his earning potential.

It will be interesting to the visitor to note the value that is placed on the soldier's health. The sanitation, the balanced meals and medical and dental care of the most modern nature will impress everyone. Only those who have seen physicians and dentists are given the privilege of looking after the health of the men in the Canadian Army.

MODERN TRAINING

During the day many phases of modern army training will be demonstrated. The development of the Canadian soldier will be shown in the planned sports from basic to advanced training. Physical training will be in full display and the general public as well as the relatives of another's son will be amazed at the development and changes and the different character of work in the performances.

A visit next Saturday to any of the following military establishments will prove a real education and will give one a greater conception of just what part the men of the Canadian army are doing today in the defence of freedom: Bay Street Armoury, Esquimalt Military Hospital, Work Point (2.30-4.30 p.m. Officers' Training Camp, Gordon Head, Parson's Bridge Camp, Work's, Signal Centre, Work Point Barracks.

Victorian Honored by Western Writers

MAJOR L. BULLOCK-WEBSTER

OF Victoria, was honored recently by the League of Western Writers, meeting at San Francisco, by being elected first vice-president. The league unanimously voted to declare a moratorium on all dues from members of the Canadian chapters until such time as the war ended. The next convention of the league will be held in Seattle in August.

MISSION WAS NOT WHOLLY SUCCESS

NEW YORK, June 24 (AP).—Capt. Fred Allen, Rex's Ministry for the Co-ordination of Defensive Measures, today left on the Yankee Clipper, the latest link between Lisbon and London. He had been in this country since March 18.

Asked if his mission had been successful, he replied: "We didn't get all we wanted," and with a brief view of his failure in that respect the Irish would have to defend themselves with whatever we have at the moment.

General Allen was more successful in getting wheat and other material. He succeeded in purchasing two freighters which will sail under the flag and registry of Eire.

MISSION, B.C., June 24 (CP).—Mrs. Elizabeth Kerr, of Vancouver, will represent Dewdney riding as a C.C.F. candidate in the forthcoming provincial election she was named at a C.C.F. nominating convention here Saturday night.

PHANTOM 3-THREAD CHIFFON
HOSIERY
MESH TOE AND HEEL
$1.00
Sky Dusk, Aletha Blush and Garb Beige
B.M. Clarke Ltd. YATES STREET

VISIT A MILITARY CAMP ARMY DAY, JUNE 28!

REFRIGERATOR OWNERS & DEALERS ATTENTION
PHONE E1171
For All Refrigerator Service
Macdonald Electric
LIMITED
1121 Douglas Street E 1171

NEW DESSERTS NEW RECIPES COOL DRINKS
Real OCOA HEALTH
HOW-Ba Lowell Institutions
WEST Van Camp Sea Food Products Ltd.

From $219.50
C. J. McDowell
1000 DOUGLAS STREET

CLOSED TIGHT TODAY

Getting ready for a Big Sale is a big job, and the Semi-Annual Sale which starts Thursday will be a Big One—IN EVERY WAY. It's been a Victoria Shoe Event for over a year now, and this is the first in our New Store. Open and ready for you, 8:30 Thursday morning

Leathcart's
717 FORT STREET

Navy League of Canada

The President and Committee of the Navy League of Canada extend profound apologies for any inconvenience which has caused through the unexpected postponement of Miss Gracie Fields as arranged.

This cancellation was caused through the corporation which controls Miss Fields' actions, and she has been ordered to return to England at the earliest possible moment.

Miss Fields has sent word that she will definitely return to give a six-week tour in Canada starting approximately November 1.

An emergency meeting of the Navy League has been called for the discussion of the future of the League, and a general meeting of every member will please bring in the tickets to Room E, Metropolitan Building, entrance on Courtney Street.

The President and Committee take this opportunity to thank those who have kindly responded in the hour of need for money for the disposal of the Navy League to be used for Prince Rupert. Home.

Yours sincerely,
C. T. BEARD,
President.

Victorians Are Named Benchers Of Law Society

Two Victorians, A. D. Crease, K.C., and E. C. Mayers, K.C., were among twelve lawyers elected benchers of the Law Society of British Columbia, according to an announcement by R. C. Bendixe, K.C. secretary of the society.

The others were C. H. Locke, K.C., Vancouver; Hon. Gordon Wilson, K.C., Fort St. John; R. L. Maitland, K.C., Dr. R. S. Reid, K.C., G. Roy Long, K.C., Hon. J. W. deB. Farris, K.C., C. S. Garland, E. H. Tupper and H. J. Sullivan, K.C.

The ex-officio Benchers are the Attorney-General of Canada, the Attorney-General of British Columbia, Hon. Archer Martin, Victoria, Hon. W. A. Macdonald, K.C., L. G. Phillips, K.C. and W. C. Moresby, K.C., Victoria.

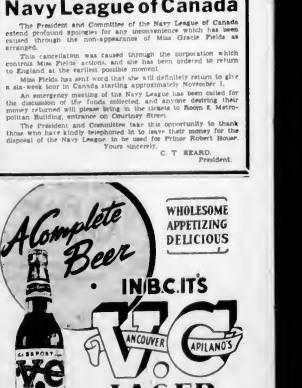

This advertisement is not published or displayed by the Liquor Control Board or by the Government of British Columbia.

Reservations for International Gyro Parley Set Record

More Than 500 Delegates Expected to Attend Twenty-Fifth Annual Convention in Victoria—Opens With Banquet Tonight

ACCORDING to advance reservations, a record for attendance at Gyro International conventions will be established here today when the twenty-fifth annual cnnclave of the organization opens. All international officers and governors of the nine districts in Gyro International are here for the convention, which will terminate on Saturday when delegates will return to their homes.

More than 300 Gyros with their wives, representing 160 clubs, are expected to register at the Empress Hotel, headquarters for the convention. The bulk of the number will arrive on today's boats from Vancouver and Seattle although many delegates have been in the city for the past few days.

The annual banquet of the district governors was held in the Empress Hotel last night.

W. J. CLARK

HOST CLUB

District Four, in which the Victoria club, host to the visitors, is located, is also holding its annual parley in conjunction with the convention. Orca York of Vancouver is the present governor. Dirk Barlun of the United States is expected to succeed him when elections are held on Friday. There is but one district in Gyro that is not international.

W. C. Hudson, of Victoria, is chairman of the general convention committee. William J. Clark, president of the local club, and the membership in general is taking an active part in arrangements to insure the success of the convention, which will probably be held in Davenport, Iowa, next year.

Howard C. Smith, present president of the international organization from Cincinnati, will preside over the business sessions. When new officers are elected on Friday, W. W. Robinson of Toronto, vice-president, is expected to succeed Mr. Smith.

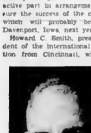

W. C. HEDGEN

DINNER TONIGHT

A dinner in the Empress Hotel this evening at which Captain Elmore Philpott will speak, will open the convention. This will be followed by a presentation of stunts in the Crystal Garden and a display of swimming diving and dancing.

Business sessions will open tomorrow morning at 8.30 o'clock in the hotel. Principal items of business, and resolutions, have been dealt with at directors' meetings held during the last few days.

Gyro was founded in Cleveland in 1912, one of the original founders being Ed Kog, secretary of the organization, who is attending the conclave here. The organization gradually spread, and soon clubs sprang up all over Canada. The Victoria club was organized in 1922.

CONTINUING CLEAN-UP

CAIRO, June 24 (CP) — British forces continuing their clean-up operations against the Italians in Southwestern Ethiopia have captured Agaro and Bedelle, some 200 miles southwest of Addis Ababa, and have taken 400 prisoners, the Middle East Command announced today.

YOU WILL ENJOY EXTRA RICH, SMOOTH FLAVOUR

Try It Iced

● Although Baker's delicious breakfast cocoa is high in quality it is economically low priced.

LOW PRICED!

Prepared according to the directions on each tin, you'll find this cocoa extra rich and delightfully smooth.

Get the big 1 lb. tin for economy's sake. Serve it regularly to the whole family as a delightful, nutritious beverage

BAKER'S COCOA

Quality Leader for 160 Years

IN CONNECTION WITH THE
NATIONAL RECRUITING CAMPAIGN
THE
First Battalion Irish Fusiliers (Van. Regt.) A.F.
Under LIEUT.-COL. J. H. BURNETT, Officer Commanding.
WILL STAGE

THRILLING Military Display

AT THE
ROYAL ATHLETIC PARK
Wednesday, June 25, at 7:30 P.M.

GUARD MOUNTING
PHYSICAL TRAINING
BIVOUACS
PLATOON IN ATTACK
FEU DE JOIE

BATTALION DRILL AND MARCH PAST
DIRECTIONAL SIGNAL STATIONS
MOTORCYCLE DRILL AND TRICK RIDING
STRIPPING BREN GUN IN 30 SECONDS BY BLINDFOLDED MAN
RETREAT

ADMISSION FREE

SHIP BY TRUCK

Phone G 8188 PROMPT—RELIABLE DELIVERY OF ANY PACKAGE OR LOAD

We Cover the Island

THE ISLAND FREIGHT SERVICE LIMITED

DOUGLAS AT CALEDONIA AVENUE

Travel Writers Visiting Victoria On Coastal Tour

TRAVEL editors of large American newspapers such as The New York World-Telegram, Pittsburgh Press and Louisville Courier-Journal, together with heads of travel bureaus, will visit Victoria today during a tour sponsored by the Pacific Northwest Travel Association.

The twenty-five members of the party will be entertained by the Provincial Government at a luncheon in the Empress Hotel, when Hon. W. J. Asselstine Minister of Trade and Commerce, will welcome them on behalf of the Province.

TAKEN AFTER GUN BATTLE

Fugitive From Barkerville Jail Recaptured—No One Hit in Shooting

WELLS, June 24 (CP) —A gun battle between police and their quarry early today ended in the capture of A. Smaaslet, prisoner who escaped from Barkerville jail last Thursday, while awaiting trial on a forgery charge, after overpowering Constable E. A. Wales and locking him in his cell.

Neither Smaaslet nor any of those taking part in the hunt were injured in the gun fight. Police said Smaaslet started shooting as they closed in on him shortly after dawn in the thick bush country near Cedarwood thirty-five miles west of here. Police returned the fire.

The capture was made by Inspector C. E. Barber, of the Provincial Police, Game Warden Oswald McIntshaw, Quesnel, and Game Warden Don D. Ellis, Kamloops.

Credit for tracking down the man was given by Inspector Barber to 6 Doberman-Pinscher dog owned by Ellis. The dog apparently confused the first couple of days by heavy rains, stuck to the trail and finally tracked Smaaslet down.

PUSH ADVANCE ON ALL FRONTS

Continued from Page 1

Authoritative quarters said it was entirely probable the French would be cut off and captured.

Fierce fighting marked the attacks in the coastal zone. Hand-in-hand thrusts were reported in the Mersdjayoun and Djerrine sectors.

Clean-up operations against the Italians in Eritrea are progressing the British Middle East Command announced. It reported the capture of Agaro and Bedelle, some 200 miles southwest of Addis Ababa, and the taking of 400 prisoners.

BRITISH DESTROYING FIVE FOR ONE LOST

Continued from Page 1

roared across the Channel last evening the Air Ministry news service declared ten offensive forays in the space of seventeen hours—ten the Nazis 113 planes and Britain only twenty-six aircraft. Five of the British pilots were saved.

POWER STATION ATTACKED

The latest sweep tonight netted the R.A.F. nine German fighters while losing two, the Air Ministry reported. An objective this time attacked was the power station at Comines near Lille, France.

"When the enemy tried offensive operations over this country last year his average loss of aircraft was more than three to one," the service said.

"Over France during the last eight days not only have the positions of attacker and defender been reversed, but the Hun has lost more than five fighters to every one of our pilots who has not returned."

SUPERIOR PERFORMANCE

The news service said one of the reasons for the continued success is that the new Spitfires and Hurricanes hold the same superiority in performance and armament over the new Messerschmitt fighters that the Spitfires and Hurricanes used in the Battle of Britain last Autumn had over the Nazi fighters of that year.

A famous Polish squadron has been taking a leading part in the new operations with the destruction of twenty Nazis without a loss themselves.

A British squadron has accounted for seventeen German fighters. An auxiliary squadron has shot down fifteen.

The Air Ministry said the main objectives of strong forces of Bomber Command aircraft overnight were the industrial districts of Cologne and Duesseldorf and the naval base at Kiel. Subsidiary attacks were made on Wilhelmshaven, Emden, Hanover and "an places in occupied territory." It was the second attack on Wilhelmshaven in so many nights.

Nazi bombers launched a heavy attack on a large British convoy off the Scottish Coast. A strong naval escort of the merchantmen fired intensely and though observers said bombs splashed into the water all around the convoy no ship was hit or damaged.

Guns of the Nazi-occupied French coast roared up but their firing ceased abruptly after British planes crossed the Strait.

TORONTO, June 24 (CP) — Remarks by Prime Minister Winston Churchill on the occasion of the presentation of Canada's Victory Torch in London on July 1, Dominion Day, will be carried over the national network of the Canadian Broadcasting Corporation. The CBC announced the programme for 8.30 p.m. P.S.T. July 1.

Clever Young Student

MISS EILEEN WILLS

WHO matriculated from Victoria High School this year, is shown with the two major trophies she won. On the left is the cup awarded for the champion orator at the school. Miss Wills won this in a keen contest with twenty other students. She spoke on "The Invisible Hand." The other trophy is the Leader Cup awarded to the outstanding student each year on similar lines to the Rhodes scholarship held Nod.

RELIEVE SUFFERING QUICKLY WITH

KELLOGG'S ASTHMA RELIEF

G.O.C. Inspects Canadian Scottish

In the top picture, Major-General R. O Alexander, G.O.C.-in-Chief, Pacific Command, is seen passing along the lines of a company of the 3rd Battalion, Canadian Scottish, during a tour of inspection at Heals Range yesterday morning. Lieut. F. M. Calvello, company commander, is walking alongside. The battalion has been in camp for more than a week, along with No. 114, Reserve Company, Veterans' Guard of Canada, undergoing the annual two weeks' training under canvas. Bottom shows General Alexander taking the salute as the battalion marched past. Behind the G.O.C. is Lieut.-Colonel F. Brooks Stephenson, officer commanding the 3rd Battalion. General Alexander was accompanied by Major A. G. Dobbie, G.S.O. I, Training.

Military Demonstration To Be Offered Tonight

Members of the crack 1st Battalion, Irish Fusiliers (Vancouver Regiment), will present an outstanding military demonstration in aid of the recruiting campaign at the Royal Athletic Park tonight at 7.30, it was announced by Lieut.-Col. J. N. Burnett, officer commanding.

Bedeen will Victorians have the opportunity of witnessing such a comprehensive and interesting display. Sharp at 7.30 the bugles will blow the half-hour dress, which is the warning to the battalion that they will parade in half an hour. The mounting of the guard will take place in the interim. This will be in the traditional form of the Royal Irish Fusiliers, to which the Irish is attached. It is a colorful ceremony and it is doubtful if it has ever been witnessed in Victoria before. Next, a trained soldier will show how to dismantle a Bren gun in thirty seconds while blindfolded. The battalion will then go through drill as the army knows it today.

WILL ERECT BIVOUACS

The signals section will next set up four or five stations on the field and in the grandstand so that people can talk to one another, just as the troops do in the actual field of operations. Bivouacs will be erected to demonstrate how quickly a battalion in movement can set down for a stretch of sleep. They specially trained men will put on a physical training display, in which every exercise will be fully explained.

Lieut.-Col. J. N. Burnett, officer commanding and ten officers of the battalion will take over the field on motorcycles. They will give an exhibition of the training every officer of an infantry battalion must take so that they can ride and handle their machines under any conditions they may encounter. An infantry attack comes next. Scouts go out to locate the enemy. They are followed up by an attacking platoon. The enemy is signalled—this five incendiary bombs and a three-inch mortar go into action. The position is taken.

Next comes the Feu de Joie. This is actually the salute to the King. The battalion takes position in three lines. The drums start to roll. At one end of the front line a rifle comes into position—fires. The next man in line takes up the fire and man by man this continues down the long line to the other end. Fire and down again the last man. The whole battalion will remain in position, the motorcyclists taking their position. The grand finale comes in a retreat with drums, brass and huge banner.

The public address system will be handled by Lieut. M. L. Brown, who will explain and describe every action and the reason underlying it. Spotlights will be used.

Obituary

DEANE Dr Reginald Burton Deane, aged seventy years, orthopaedic surgeon, for the Junior Red Cross Hospital in Calgary since its inception and later superintendent, died on Monday. He was born in Somerset, England, and came to Canada as a child. In 1894 he received his medical degree from McGill University, Montreal. After his graduation, he practised in Moose Creek, Sask., for nine years. Later he took up partnership with the late Dr. F. H. Mewburn in Lethbridge. In 1910 he went to Calgary. Mrs W. O Dickson, Victoria, is a sister.

BECKER — Funeral services for Bertel Christian Bendtsen Bekker were held yesterday afternoon in Sands Mortuary, Ltd. with Rev. Hugh A. McLeod officiating. During the service Frank Tupman rendered the solo, "Lead, Kindly Light." The following acted as pallbearers: J. Burrowes J. Amsden, G. Ash, A. Jaffray, C. Randall and C. Jaffray. The remains were laid at rest in Royal Oak Burial Park.

B.C. LIQUOR SALES MORE

Control Board Reports Business of $17,590,252 in Twelve Months

Total sales of beer, light wines, Liquor Control Board for twelve months ending March 31 last were $17,590,252, on which the board's profit was $4,781,464, Attorney-General Wismer revealed yesterday. This included an increase in value in sales by $2,600,000, and $736,000 increase in profit. The figures are exclusive of the resale value of beer sold as licensed premises.

For the six months ending March 31 last, the board sold $9,236,940 worth of its stocks, compared with $7,894,008 in the corresponding period of 1940. The gain of $1,432,946 in value was attributed less to increased purchases by the public than to higher sales prices resulting from wartime conditions and increased taxation.

The returns for six months included the sale of $5,567,066 in beer and liquor including whisky, brandy, rum and gin, $2,960,697 in the sale of beer, stout and ale, of which $1,868,778 was paid by beer parlors $527,833 in British Columbia wines, $143,331 in Australian and South African wines, and $226,096 in miscellaneous sales.

During the period there were several changes in the price list of the board, as a result of increased Federal taxation and the increased difficulty of importation from abroad.

AGREES TO FIGHT WITH THE SOVIET

Continued from Page 1

As for the action of the United States toward Britain's collaboration with Russia, Mr. Eden suggested that "the declaration by Mr Sumner Welles in the press this morning" should be read. This was a full statement in which the American Under Secretary of State asserted that "any defence against Hitler-ism" would benefit the security of the United States.

Informed sources intimated that the ticklish and confused diplomatic problems arising from Britain's new alignment with Russia, including the status of the three Baltic states absorbed by the Soviet Union, would be pushed into the background while Britain concentrates on fighting.

MUST BE FOE

These sources said that the immediate guide to British diplomacy and international relations was one best summed up in Mr. Churchill's declaration of Sunday that "any man or state who marches with Hitler is our foe."

Latvia, Lithuania and Estonia remain ministers in London who still are recognized formally by Britain, and there has been general wonder whether their status would be altered now.

The attitudes of Finland and Japan also were being watched closely. It was reliably reported that Britain was keeping a good pressing Japan for a clarification of her stand.

It was reported, too, that the Finnish Government, which Hitler listed as his ally in the war, also has assured the British Government Finland's attitude is and will be "purely defensive."

REITERATES PLEDGE

In a review of British-Russian relations before Hitler's armies crossed the Russian frontier Sunday, the Foreign Secretary reiterated Britain's pledge of the redemption of Poland.

"That remains our pledge," he said of the nation jointly occupied by Germany and Russia at the opening of the war in 1939.

He said the failure of Britain to make headway with Moscow in the past and public talks before the war's start had been due to Russia's fear of offending Hitler. Moscow insisted, he asserted, upon strictest observance of its non-aggression pact with Berlin.

AIR SECRETARY KNIGHTED

LONDON, June 24 (CP) — The King today knighted Sir Archibald Sinclair, Air Secretary, at Buckingham Palace. The accolade, last of the Order of the Thistle was conferred on the birthday honors list.

PUR STORAGE

REPAIRS
RELINING
REMODELING

MALLEKS

RAY'S LTD.

BLUE RIBBON TEA, 1's 67c lb

BUDDIES DOG FOOD 1's, tins 2 for 11c

BROOMS 4 Strong 27c each

RAY'S COCOA 1 lb. tin 33c

For Finer Furniture Carpets Draperies Linoleums

SEE

The Standard

737 YATES STREET

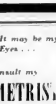

It may be my Eyes . . .

I must consult my

OPTOMETRIST

THERE'S NO BETTER BUY THAN

B.C. 3 STAR

13oz. RYE 25oz.
$1.25 $3.50 $2.30

Old British Columbia Distillery

This advertisement is not published or displayed by the Liquor Control Board or by the Government of British Columbia.

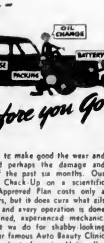

Time now to make good the wear and tear and perhaps the damage and dents of the past six months. Our complete Check-Up on a scientific Factory Approved Plan costs only a few dollars, but it does cure what ails your car, and every operation is done by a trained, experienced mechanic. And what we do for shabby-looking cars at our famous Auto Beauty Clinic is nothing short of magic. Nationally-famous U.M. Service takes care of Lights, Battery, Ignition, Fuel Pumps, Shocks, Starting, Carburetors in a thoroughly professional manner. No haphazard work, no guessing. WE KNOW.

UNITED MOTORS SERVICE

WILSON & CABELDU

971 YATES STREET and at Duncan

The Daily Colonist

Established 1858

The Colonist Printing and Publishing Company Limited Liability

J. L. Tait, Managing Director

Subscription Rates by City Carrier:

Yearly $12.00
Monthly 1.00

All subscriptions payable in advance Mail subscribers are requested to make all remittances direct to the Daily Colonist.

Subscribers in ordering change of address should be carefully to give both old and new addresses.

Subscription Rates by Mail:

To Canada, British Empire, United States and Mexico:	
Yearly	$6.00
Half-Yearly	3.00
Quarterly	1.50
To All Other Countries:	
Yearly	$18.00
Monthly	1.50

Wednesday, June 25, 1941

DISTINGUISHING BADGES

The time has come, and for a variety of reasons, when distinguishing marks in the way of badges should be made available and their wearing enforced to show, not only what men have volunteered for one or other of the services in the war, but also to distinguish those who have volunteered for overseas service but been rejected on medical grounds, and also those who have been discharged for medical reasons. In the first place, a badge should denote those who have volunteered for and are destined for, or already engaged in, overseas service. Secondly, some badge of a different character should denote those men who have volunteered for home defense alone. It is as essential as it is in the case of both of these classes that a badge should be provided for those who have volunteered for overseas service but who have been found medically unfit, and either could not enter one of the services, or having entered, were subsequently found to be physically disqualified.

It is the case in all wars, where the appeal is to the manhood of the country on the voluntary basis, that young men, seemingly fit, are so often looked upon with scorn and contempt because they do not don a uniform. That is a reason why those who have attempted to do so and who should have some badge to show that they are not lacking in patriotism, even though some physical disability prevents their giving their services. However, there is no shadow of doubt that, especially now when a recruiting campaign is in progress, men who volunteer for overseas service and who are fighting is should wear some badge which will distinguish them from others in uniform. The public knows only vaguely who is engaged in the fight and who is waiting for the fight to come to them. It does not know of the hundreds who have volunteered and been rejected and of the hundreds and who have been returned to civilian life who have had service overseas but who are found to be the long run to be physically incapable of carrying on their military duties. All these volunteered their services. They deserve to have the right to wear some badge which will show their fellow-citizens that their hearts are in the right place.

Such badges would do something at least to clear up a confusing situation regarding recruiting. The public has the right to know who are the patriots in the midst and who are the slackers. Such a policy might well aid a recruiting campaign. What it would do for certain is to remove the possibility of scorn and contumely being heaped on the heads of those, apparently fit, who have volunteered and been rejected. It is also essential, too, that there should be differentiation between those who want active service overseas and those who are content to stay at home and volunteer. This matter is one that calls for governmental action.

"INDICTING A NATION"

Few questions have been more keenly debated than that which inquires into the true national character of the German people. Has that national character been shaped and moulded by the heart's desire of their Nazi rulers and schoolmasters? On the other hand, is there still to be found German freedom and love of liberty, traces of the cardinal virtues, some manifestation of the spirit of good will, some proof that honor and faith and family affection are still to be found in the German heart? When the war is over and the true German spirit can assert itself, will the German nation continue to be a menace to the peace and security of the rest of the world? An uncomparable optimism inclines many to the opinion that there is something inherently good, a spirit making for righteousness in the midst of evil, and that to think otherwise is to be guilty of rebuke administered by Burke to the effect that you cannot indict a whole nation.

A writer in The Spectator, London, has raised the question as to what Burke really meant by the remark commonly attributed to him and has expressed the opinion that Burke did not mean what many seem to think that he meant. The writer in The Spectator suggests very aptly that it would be a good idea to find out exactly what it was that Burke did say, and also the circumstances and occasion that called forth his remarks. He points out that anyone can satisfy himself on these points by looking up Burke's "Speech on Conciliation With the Colonies," delivered on March 22, 1775.

Burke's speech of that date is printed in a Nelson & Sons' publication entitled "Edmund Burke, Selections From His Political Writings and Speeches," and in that volume its title is given as "Speech on Conciliation With America." Burke did not like the idea of coercing the colonies. He was aware that a rebellion existed, or called among the colonists. He knew of only three ways of dealing with this stubborn spirit: To change it by removing the causes of it, to prosecute it on its overt acts as criminal, or to comply with it as necessary. The last-mentioned course was the one of which he approved. It is the opinion that the first course was attended by great difficulties, some of them little short of impossibilities. The second course, namely, to prosecute the stubborn spirit in its overt acts as criminal, he rejected.

Why did he reject it? For the simple reason that the proposition seemed "a great deal too big" for his ideas of jurisprudence. He considered how to proceed in the case of "the irregular conduct of scattered individuals, or even of bands of men who disturb order within the State." He was discussing the matter as one of procedure, a technical problem, a question of legal machinery. He thought it narrow and pedantic to apply the ordinary ideas of criminal justice to a great public contest, and added: "I do not know the method of drawing up an indictment against an whole people."

It is perfectly clear that Burke was not thinking of a foreign nation composed of individuals and groups at various stages of development whom it would be unfair to represent as being composed of one quality throughout. He was thinking of a domestic problem, not of international law. He was not thinking of the logical difficulties involved in a moral judgment or appraisal concerning a foreign nation, but of the technical difficulties involved in drawing up a criminal indictment against a large body of persons who formed at the moment an integral part of the Empire and who like other subordinate parts of the Empire enjoyed their own local privileges and immunities.

In short it seemed to Burke that it was absurd to attempt to apply the judicial idea of an indictment and a criminal process in a matter affecting so large a body of the King's disconnected subjects. It was a legal question and he considered that here his legal knowledge was at fault. He did not know the method of drawing up the indictment. Burke's remarks about drawing up an indictment are not in the least intended as a warning of the danger of generalizing on the basis of a small number of cases.

TOO PREOCCUPIED

Mr. Winston Churchill told the British House of Commons yesterday that the holding of an Imperial Conference, to be attended by the Prime Ministers of the Dominions, was impossible at this time. It appears that he has been informed by Mr. Mackenzie King, acting Premier, and Field Marshal Smuts, of South Africa, that they could not attend owing to the importance of the work in which they are absorbed at home. There was the intention of holding such a conference during July or August. The extent of Field Marshal Smuts' preoccupation is also explained by Mr. Churchill who has volunteered for home defense alone. It is as essential as it is in the case of both of these classes that a badge should be provided for those who have volunteered for overseas service but who have been found medically unfit, and either could not enter one of the services, or having entered, were subsequently found to be physically disqualified.

It is the case in all wars, where the appeal is to the manhood of the country on the voluntary basis, that young men, seemingly fit, are so often looked upon with scorn and contempt because they do not don a uniform. That is a reason why those who have attempted to do so and who should have some badge to show that they are not lacking in patriotism, even though some physical disability prevents their giving their services. However, there is no shadow of doubt that, especially now when a recruiting campaign is in progress, men who volunteer for overseas service and who are fighting is should wear some badge which will distinguish them from others in uniform. The public knows only vaguely who is engaged in the fight and who is waiting for the fight to come to them. It does not know of the hundreds who have volunteered and been rejected and of the hundreds and who have been returned to civilian life who have had service overseas but who are found to be the long run to be physically incapable of carrying on their military duties. All these volunteered their services. They deserve to have the right to wear some badge which will show their fellow-citizens that their hearts are in the right place.

Such badges would do something at least to clear up a confusing situation regarding recruiting. The public has the right to know who are the patriots in the midst and who are the slackers. Such a policy might well aid a recruiting campaign. What it would do for certain is to remove the possibility of scorn and contumely being heaped on the heads of those, apparently fit, who have volunteered and been rejected. It is also essential, too, that there should be differentiation between those who want active service overseas and those who are content to stay at home and volunteer. This matter is one that calls for governmental action.

"INDICTING A NATION"

Few questions have been more keenly debated than that which inquires into the true national character of the German people. Has that national character been shaped and moulded by the heart's desire of their Nazi rulers and schoolmasters? On the other hand, is there still to be found German freedom and love of liberty, traces of the cardinal virtues, some manifestation of the spirit of good will, some proof that honor and faith and family affection are still to be found in the German heart? When the war is over and the true German spirit can assert itself, will the German nation continue to be a menace to the peace and security of the rest of the world? An uncomparable optimism inclines many to the opinion that there is something inherently good, a spirit making for righteousness in the midst of evil, and that to think otherwise is to be guilty of rebuke administered by Burke to the effect that you cannot indict a whole nation.

A writer in The Spectator, London, has raised the question as to what Burke really meant by the remark commonly attributed to him and has expressed the opinion that Burke did not mean what many seem to think that he meant. The writer in The Spectator suggests very aptly that it would be a good idea to find out exactly what it was that Burke did say, and also the circumstances and occasion that called forth his remarks. He points out that anyone can satisfy himself on these points by looking up Burke's "Speech on Conciliation With the Colonies," delivered on March 22, 1775.

Burke's speech of that date is printed in a Nelson & Sons' publication entitled "Edmund Burke, Selections From His Political Writings and Speeches," and in that volume its title is given as "Speech on Conciliation With America." Burke did not like the idea of coercing the colonies. He was aware that a rebellion existed, or called among the colonists. He knew of only three ways of dealing with this stubborn spirit: To change it by removing the causes of it, to prosecute it on its overt acts as criminal, or to comply with it as necessary. The last-mentioned course was the one of which he approved. It is the opinion that the first course was attended by great difficulties, some of them little short of impossibilities. The second course, namely, to prosecute the stubborn spirit in its overt acts as criminal, he rejected.

Why did he reject it? For the simple reason that the proposition seemed "a great deal too big" for his ideas of jurisprudence. He considered how to proceed in the case of "the irregular conduct of scattered individuals, or even of bands of men who disturb order within the State." He was discussing the matter as one of procedure, a technical problem, a question of legal machinery. He thought it narrow and pedantic to apply the ordinary ideas of criminal justice to a great public contest, and added: "I do not know the method of drawing up an indictment against an whole people."

It is perfectly clear that Burke was not thinking of a foreign nation composed of individuals

Note and Comment

By SANDHAM GRAVES

So now there is an Eastern Front. Without excuse if you like, but not without logic. Germany has finally her armed might against the sole remaining army that could oppose her on the main Continent of Europe. Was it master strategy, or the gambler's sporting chance? Only time will tell. The only thing time is for enormous stakes. For loss all. A second Tannenberg would carry us all back to the Dark Ages. A long war ahead of us and no real foothold on the Continent for Europe. A second Retreat from Moscow, and Ribs might be reincarnated. So, as Mr. Churchill said, we are vitally concerned. This is the Big Show.

* * *

If we were ready, we should be piling on to the Western Front with everything we have. With 150 German divisions in the East, we should be cutting roads and rails in the heart of Germany, stopping the Eastern army from being supplied and preventing it from ever getting back. Here and now is the opportunity to knock Italy out of the war, and do it without half a chance. This is no breathing space. This is the time for democracies everywhere to show whether they have the will to fight; to combine forces and make the sacrifices that will mean that the war shall we be offered such an opportunity. A second Tannenberg would scarcely save us. It is the last fight of our lives. We would be left alone, with a late undivided might of Germany.

* * *

There are signs that we realize the danger. Not only Churchill, but Pearce has flattened the invasion coast and driven hard against Germany's submarine bases in the North of the Ruhr. Poor by foot, German airplanes have been over Britain by the sky. We are forcing the pace and, apparently, are winning the pace. Upwards of 150 German planes have been downed in a week. That will help Britain. It will help Russia. The defence of Britain; but it will not decide the issue. It is the Eastern Front. It is relieving pressure. Nothing more. It is my humble opinion that we are able to do a great deal more. Because a decision on the Eastern Front will be the decision in this war. It will be for us, regardless of cost, though we are not represented there.

* * *

Germany is playing for very large stakes on the Eastern Front. If she loses a battle as big as the Russian Army to a decision, and win that decision, she would win each battle. Like the Battle Sea, the Black Sea—Europe's inland basin—and a position clerly outflanking us in both the Near and Middle East. Moreover, she will have what she has recently failed, and closed to us her back door. Those are the stakes, and that is what Hitler meant when he said: "I therefore decided to carry again to a test of arms and future of the German Reich and our people in the hands of our soldiers. We may all discount the 'therefore' and the 'again,' but I think he is mistaking the purpose Germany is in deadly earnest. We should be too. There remains no other excuse for apathy on any part of the British Commonwealth's aim is crystal clear. It is all or nothing with her now.

* * *

The actual news from the Eastern front is less important than general characteris ax rt. Russia, in the twenty-two months of war, worked herself into what amounted to a fully equipped, offensive position against Germany. Disregarding the Finnish war. At the moment, Russia occupied a horn of land composed of fourthern Finland, Estonia, Latvia, and Lithuania in the North, the Polish marshes in the centre, and Bessarabia and Poland in the South, comprising Bessarabia, and part of what was called the Black Sea. The position was so clearly a defensive one that it is not surprising that the Germans case for "provocation" seemed a little weak. Russia, it is true, would have served Germany, as it has since the invasion of Poland, a formula to be worked what Russia can make of her position, with whatever help the democracies can give her

* * *

From Britain's standpoint, every German plane set on the Eastern Front is one less to deal with in the coming battle for Britain. Every tank put out of commission in Russian fire is a tank that cannot reach Turkey, Iran or Iraq. Germany has heavily engaged herself on her Eastern flank. It is again a two-front war We should make the most of that, up to the limit of our capacity. Any half-measures will not come again Beyond that, the myth of Russian intervention against ourselves, and on Germany's side has been blown out of the water, and Germany herself. It was wearing a little thin, anyway. Whatever may be the lies given in the past, and whatever she may become in the future, at the moment Russia is standing for freedom—even as we do, and shall until the latter end.

Sunrise and Sunset

JUNE

Times of sunrise and sunset at ports—Pacific Standard Time at Victoria, B.C., for the month of June, 1941.

Day	Sunrise	Sunset	Sun-rise	Sun-set
1	4:16	20:07	16	4:12
2	4:16	20:07	16	4:12
3	4:16	20:08	16	4:12
4	4:16	20:08	16	4:12
5	4:16	20:09	16	4:12
6	4:16	20:09	16	4:12
7	4:16	20:10	17	4:12
8	4:16	20:10	17	4:12
9	4:16	20:11	17	4:12
10	4:16	20:11	17	4:12
11	4:16	20:12	17	4:12
12	4:16	20:12	17	4:12
13	4:16	20:13	17	4:12
14	4:16	20:13	17	4:12
15	4:16	20:14	17	4:12
16	4:16	20:14	17	4:12
17	4:16	20:15	17	4:12
18	4:16	20:15	17	4:12
19	4:16	20:16	17	4:12
20	4:16	20:16	17	4:12
21	4:16	20:16	17	4:12
22	4:16	20:17	17	4:12
23	4:16	20:17	17	4:12
24	4:16	20:17	17	4:12
25	4:16	20:18	17	4:12
26	4:16	20:18	17	4:12
27	4:16	20:18	17	4:12
28	4:16	20:18	17	4:12
29	4:16	20:19	17	4:12
30	4:16	20:19	17	4:12

Meteorological Office, Gonzales Heights, Victoria, B.C.

LONDON (CP) — A three-sergeant all under twenty—crew of a British plane made three trips across enemy territory and brought down three German planes.

Purser of Beaver Called by Death

NEW WESTMINSTER, June 24 (CP)—Funeral services were held today for William Simpson, 83, pioneer British Columbia school teacher, and one-time purser on the old paddle-wheel steamer Beaver. He died here Saturday. Mrs. Harry Budge, Mrs. Whitford Ackerman, Walter and Frederick and Mrs. Jo Woollett, all of Victoria, are sisters.

The Observation Car

By THE EDITORIAL STAFF

Real Service

While praise should be given in full measure to the various organizations that are sacrificing time and effort and doing a noble work in the rendering of assistance to those who are so much in need of help to the Motherland, it should not be forgotten that many are in a less ostentatious way doing much in this war. In this latter connection a small company of young ladies may be mentioned, although they shun publicity in the matter. This is responsible for the sending of clothing to Great Britain for those who are in dire need. Recently the unorganized body has sent over twenty packages of warm and up-to-date clothing for children, aggregating about twenty pounds each. The method employed is to send these parcels to an acquaintance in the Old Land who in turn passes on the line among the more needy. Every effort must be reached for destination. The parcels contain clothing like the following: Adapted to the use of children, made in some cases from those discarded by grown-ups, the children's outfit included which is exceedingly attractive to the eye and durable, and has prompted the expression on the part of the recipients that "Canada must be a wonderful place."—O.H.N.

* * *

May Make New Men

According to a recent news item, the National Service Board of Education at Washington, D.C., is planning to "rehabilitate young men who have been rejected for military training in the present emergency." An experimental camp has been established at Durham, North Carolina . . . During the week-end, Bill, the Broad Street barber, borrowed a friend's automobile and set about giving himself some training lessons. After an hour of experimental hand signals, shifting to second gear on a hill and rounding corners without burning off rubber. Willie came whining to me of a job he was thinking about. He failed to see the stop sign, but that was just a minor point in the lesson. A few seconds later the load wall of a filling-station came between Bill and the front door. Those are the stakes, and that is what Hitler meant when he said: "I therefore decided today again to put to a test of arms and future of the German Reich and our people in the hands of our soldiers." We may all discount the 'therefore' and the 'again,' but I think he is mistaking the purpose Germany is in deadly earnest. We should be too. There remains no other excuse for apathy on any part of the British Commonwealth's aim is crystal clear. It is all or nothing with her now.

* * *

The actual news from the Eastern front is less important than general characteris ax rt. Russia, in the twenty-two months of war, worked herself into what amounted to a fully equipped, offensive position against Germany. Disregarding the Finnish war. At the moment, Russia occupied a horn of land composed of fourthern Finland, Estonia, Latvia, and Lithuania in the North, the Polish marshes in the centre, and Bessarabia and Poland in the South, comprising Bessarabia, and part of what was called the Black Sea. The position was so clearly a defensive one that it is not surprising that the Germans case for "provocation" seemed a little weak. Russia, it is true, would have served Germany, as it has since the invasion of Poland, a formula to be worked what Russia can make of her position, with whatever help the democracies can give her

* * *

From Britain's standpoint, every German plane set on the Eastern Front is one less to deal with in the coming battle for Britain. Every tank put out of commission in Russian fire is a tank that cannot reach Turkey, Iran or Iraq. Germany has heavily engaged herself on her Eastern flank. It is again a two-front war We should make the most of that, up to the limit of our capacity. Any half-measures will not come again Beyond that, the myth of Russian intervention against ourselves, and on Germany's side has been blown out of the water, and Germany herself. It was wearing a little thin, anyway. Whatever may be the lies given in the past, and whatever she may become in the future, at the moment Russia is standing for freedom—even as we do, and shall until the latter end.

Letters to the Editor

We refer to the Editor will be inserted whether over initials, pseudonym, or name and address. This rule admits of no exception. The latter should accompany all letters.

WHY NOT CONSCRIPTION?

Sir,—In a recent debate in the House of Commons at Ottawa, Col. Ralston, the Minister of Defence, stated in effect that conscription meant digging trenches.

It is disturbing to note that our young men are not readily responding to the call for volunteers. Let us deal with these matters without prejudice. Let us not conscript, for war purposes is because the French-Canadian population of this Province of Quebec are opposed to conscription.

The Army, who occupy a commanding position in Quebec, must surely realize that if Hitler succeeds Christianity will disappear from the face of the earth and our children will be enslaved and degraded by paganistic tenets.

The politicians who do not value party above country must recognize this fact, and even now, this the clergy and the politicians, to use their influence with the credulous and misinformed people of that Province they could be disseminated with what may appear to be the shame over Canada. It has been widely asserted that had Sir Wilfrid Laurier been alive he would have done this thing there would have been no conscription. Why not now?

The issues at stake in the present struggle are infinitely more serious to civilization than were those of the Great War, and every man should be found wanting.

It was interesting to note that recently the Young Liberals of Vancouver passed a resolution in favor of conscription. The non-French Anglo-Saxons are heard to say: "We are willing to fight, but not in this game, but why should we fight in order that the French Canadians may Vimy, Ypres and others of foreign origin, Who would not fight in the last war, but who now by industry by absurd demands on those who were called to the front, by their shrewish moaning, are doing the same thing now?

Surely we should we fight for the right slub habituées, the playboys, the parasites, the pro-Germans and conscientious objectors, for labor agitators, for communists and others with nothing to offer, for they would be of the favored Cleetage, while the flower of the Empire lived a Nazism prevailed?

Also it may be said that our upstanding enlisted Canadian is worthy a score of grunting, brutal wrestling Huns, and that the Nazi psychiatric Under conscription, each of the Dominions would be required to contribute its quota and its prowess in this crucial period.

Let us now wield reason against conscription for the British Empire's critical exigency.—C. H. DICKIE.

1952 Ballena Avenue, West Vancouver, B.C., June 23, 1941.

DOGS IN MOTOR CARS

Sir, — With reference to Miss Kitto's letter of June 18 which appeared in the Colonist, and headlined "Dogs in Motors" and in which Miss Kitto suggests that motorists who bring their does shot up in cars for hours unnecessarily.

As the owner of a dog but not of a car at present, I would like to point out that Miss Kitto has no dogs of her own does and, therefore, care for the dog standing in a motor car on abnormal degree, do not, as a rule at least, leave their does alone for hours at a time. For the simple reason that cats cannot be left parked in motor cars for hours on end either if for no other reason.

Perhaps there is seldom any need by the owners to leave their does in cars. They do it because dogs enjoy going in a motor car and enjoy it no less, from my own experience.

ARTHUR HINDER.

1046 Deal Street, Victoria, B.C., June 22, 1941.

"SACRIFICE"

Sir,—Miss Vida Goldstein sometimes misapplies Bible quotations rather dangerously. "God is no respecter of persons . . ." but surely He respects a respecter of mental attitude and its inevitable outcome, direct if not what is the difference between the world's heroes and Hitler, Ribbentrop and Co.?

The mental confusion which prompts the use of the above-mentioned quotation, in her letter in yesterday's Colonist, also leads her to say that Mr. C. Dennis Bolton "is not exactly right" (sic!) in stating what the word sacrifice means. The simple fact, namely, that the people of Great Britain, today, including naturally those Dominions, now suffering beneath her motherly wing are "the best and truest people" and are "ungrudgingly denying themselves so very much" in our "hour of need" that every part of this continent would prove themselves unworthy if "best and truest" it (or rather when) the test comes also to them; but the fact remains that, so far, other lands faced with the same horrors confronting the British Empire have been unable, as nations, to stand up to them as our Motherland is doing—daily, hourly, unrelentingly with disdainful tests and unquenchable courage.

Meanwhile, the value of many Canadians in the last war is pinprick compared to this: should be an ideal and inspiration rather than merely a tradition and academic pride, inspiring the present generation of Canadians to emulation which, thus far, and they have had every reason to show their mettle: only a comparative few have been in any hurry to attempt, even fairly, such mark of greatness is eager recognition of greatness. The proof of pudding is the eating, and the measure of someone is every found lacking—a shortfall of any sense of values to others "God is no respecter of outward personality, but He certainly is of inward reality, mental attitude"; and the Divine accolade is not bestowed on the unworthy, and we dare say such thing as vicarious honor, vicarious sacrifice, or vicarious glory.

H. CHERITON HILGATE.

Box 31, Courtenay, B.C.

EDUCATION IN RELIGION

Sir,—I was interested to learn from your Sunday's editorial: "Education in Religion," that you were thankful for the fact that of the letters you receive on the subject of religious education in the schools of this Province (as that 90 per cent are in favor of it. That being so, surely it is time the Department of Education reconsidered the ordering of nonsectarian among people that the ban on Bible reading in our public schools be lifted.

I understand the Victoria School Board last year passed a resolution approving it, and that a delegation waited on the Department of Education to urge it, but there is no noteworthy, too, that fourteen associations in Vancouver passed a resolution teaching in all public schools.

The Times, London, wants to see a change in national education that will make it broadly, but definitely, Christian in its purpose.

Whilst many do not advocate teaching the Bible, because of the Carmichael says in his letter (Colonist, 22nd) that it "creates with difficulties," others quite rightly and can be overcome by simply reading the Bible without comment. Children's knowledge inculcates into the plastic minds of young people the moral principles which last for life Because of these principles the Bible should be given its rightful place in the foundation of all primary and advanced education.

ARTHUR HINDER.

50 Moss Street, Victoria, B.C., June 22, 1941.

ONLY ONE ELEVENTH HOUR

Sir,—United What a pity Mr. L. Ralston should be a leading blinkers, because apparently 'tis only the Liberal Party that comes within the purview of his vision.

We have had a whispering campaign across Canada for a long time telling us it is Quebec that will not have conscription; but surely now that the Conservatives must call attention to are the land of their birth freed from the tyrant's heel and that can only happen if Canada will put her full weight with the rest of the Empire.

If Mr. Ralston would walk the highways and byways instead of presiding at so many futile banquets and luncheons, he might learn many things that would give him cause to blush, for to the common man that can see with the plain, unvarnished truth, and to date only Canada has had the courage to represent the milk-and-water methods of the Government. What exactly is Mr. Ralston afraid of?

Fear! Mr Mackenzie King allows what he considers' products to reach Germany via Japan and Russia because he is afraid to lose votes. Perhaps his mind is so obsessed by the economics he studied so thoroughly during the last war that he is loth to see any market failing from the Home Land; with the greatest of greater consideration than the safety of the Empire, the honor of the country and the freedom of its people In his anxiety to procure the amount required for the Victory Loan (how wrongly named: it should be the Hope Loan) with the greatest spirit of largess he said the British could now send the Canadian troops to England anywhere the High Command wished; but we ask Mr. King, "Where are the troops to replace them with, and then after that to replace those?"

Time! But time is an abort, I said Mr Winston Churchill But not so to Mr. Hoves. The returns

"Pam, seriously," said, "what do you play golf with old General Hoosits Handlebars for?"

Pam gurgled, "Fat Gold Flake, stupid!"

W. D. & H. O. WILLS

GOLD FLAKE CIGARETTES

Cork Tip or Plain

ARMY SERVICE SLACKS $1.95

Regulation Drop Khaki Drill. Well Tailored for Smart Fit. Sizes 30 to 42. Prices

"THE WAREHOUSE"

1134 DOUGLAS STREET 1134 GOVERNMENT STREET

SALUTE

TO

"STRANGEWOOD"

and to Col. and Mrs. McMillan, who are giving their lovely property for the Red Cross Garden Party, Wednesday, at Gordon Head. Everybody's coming—and so are we.

KINGHAM - GILLESPIE COAL

TODAY'S DISCUSSION

The most important asset a person has is the ability to make himself liked.

75¢ INVESTMENT IN INTELLIGENCE

Yours at a cost to be a member in full standing at the Library — 6 months, 75c. 1 year — $1.50

DIGGONS

Canada is showing for money already spent are, to say the least, astonishing. Only a few months have passed, and Canada has been transformed by the enemy almost without a shot being fired.

Germans are in our midst, some in very high places, free to come and go without any hindrance. Only those who oppose the Liberal party appear to be the enemy within in the eyes of the Government.

Canada must be saved for democracy; the people must be free, and they must have a leader who will show them they must "earn" that freedom, one who understands Canada's place in the Empire and who will shout for all to hear, "Canada, come rain!" and "Gentlemen, march!"

There are four young men who have been going all their spare time to military study to fit them for a worthy place in their country's cause, who are bewildered, wondering and waiting. They are not to blame if most of them are in doubt. They have witnessed men join up one day only to be discharged a short time after. There is only one way to solve the problem, and that is conscription and a National administration

In the meantime we get on with the census, and we look at the "irrelevant" sheet, and we note the enumeration clock has risen already by the latest cooling and we never really to notice that a large substitution that is being offered us in lieu of conscription.

Canadians, there is only one eleventh hour!

ELLEN HART.

Chipperfield Farm, East Sooke, B.C., June 21, 1941.

ASKS PUBLIC TO HELP CENSUS ENUMERATORS

Failure to have the required information available for census enumerators when they call is causing further trips and delays the enumeration, H. E. A. Courtney, census commissioner, said yesterday in statement upon the progress of census workers so far.

The public generally is co-operating well with enumerators, but it is impossible to say when the work will be completed, since some persons are able to complete more returns than others. Mr. Courtney has appealed to help enumerators by having data ready for them as they make their rounds

Tides at Victoria

JUNE

Time of tides — Pacific Standard Time at Victoria, B.C., for the month of June, 1941.

Day	Time	Ht.	Time	Ht.	Time	Ht.	Time	Ht.
1	1:39	7.0	7:39	1.3	13:39	7.8	21:01	7.8
2	2:21	7.0	8:21	1.3	14:21	7.8	21:43	7.8
3	3:03	7.0	9:03	1.3	15:03	7.8	22:25	7.8
4	3:45	7.0	9:45	1.3	15:45	7.8	23:07	7.8
5	4:27	7.0	10:27	1.3	16:27	7.8	23:49	7.8
6	5:09	7.0	11:09	1.3	17:09	7.8		
7	5:51	7.0	11:51	1.3	17:51	7.8	0:31	7.8
8	6:33	7.0	12:33	1.3	18:33	7.8	1:13	7.8
9	7:15	7.0	13:15	1.3	19:15	7.8	1:55	7.8
10	7:57	7.0	13:57	1.3	19:57	7.8	2:37	7.8
11	8:39	7.0	14:39	1.3	20:39	7.8	3:19	7.8
12	9:21	7.0	15:21	1.3	21:21	7.8	4:01	7.8
13	10:03	7.0	16:03	1.3	22:03	7.8	4:43	7.8
14	10:45	7.0	16:45	1.3	22:45	7.8	5:25	7.8
15	11:27	7.0	17:27	1.3	23:27	7.8	6:07	7.8
16	12:09	7.0	18:09	1.3			6:49	7.8
17	12:51	7.0	18:51	1.3	0:09	7.8	7:31	7.8
18	13:33	7.0	19:33	1.3	0:51	7.8	8:13	7.8
19	14:15	7.0	20:15	1.3	1:33	7.8	8:55	7.8
20	14:57	7.0	20:57	1.3	2:15	7.8	9:37	7.8
21	15:39	7.0	21:39	1.3	2:57	7.8	10:19	7.8
22	16:21	7.0	22:21	1.3	3:39	7.8	11:01	7.8
23	17:03	7.0	23:03	1.3	4:21	7.8	11:43	7.8
24	17:45	7.0	23:45	1.3	5:03	7.8	12:25	7.8
25	18:27	7.0			5:45	7.8	13:07	7.8
26	19:09	7.0	0:27	1.3	6:27	7.8	13:49	7.8
27	19:51	7.0	1:09	1.3	7:09	7.8	14:31	7.8
28	20:33	7.0	1:51	1.3	7:51	7.8	15:13	7.8
29	21:15	7.0	2:33	1.3	8:33	7.8	15:55	7.8
30	21:57	7.0	3:15	1.3	9:15	7.8	16:37	7.8

Meteorological Office, Gonzales Heights, Victoria, B.C.

LONDON (CP) — A three-sergeant all under twenty—crew of a British plane made three trips across enemy territory and brought down three German planes.

FIFTY YEARS AGO TODAY

From The Daily Colonist of June 25, 1891:

Arglican Church, Metchosin—The church, which is in town attending the Church of England Synod, reports with considerable satisfaction that the building of the church at Metchosin, at Christmas has been completed and will be ready for opening during the month of August. The Bishop is ready for opening during the month of August. The Bishop is ready for opening during the month of August. The Bishop is

8 Only '41 Model Company Cars on Sale at $150 Off List Price!

HERE is your opportunity to buy a practically new 1941 model Ford V-8 on Mercury at a big saving. It is the one time of this year when we clear all "company" cars, and buyers know it is a cash saving chance NOT TO BE MISSED. Here are the details:

One only, 1941 Mercury Town Sedan. The finest de luxe model with superior quality upholstery, foam rubber seat cushions, heater, etc.

Five only, 1941 Super De Luxe Model Ford V-8 Fordors. Equipped with finer upholstery and many extras.

Two only, 1941 Ford V-8 Fordors. Standard de luxe finish.

These Cars Carry New Car Guarantee—See Them Today

National Motor Co., Ltd.

Ford V-8 — Mercury — Lincoln-Zephyr and Lincoln Cars
819 YATES STREET

MARINE—TRANSPORTATION

APPEAL SENT TO MINISTER

Vessel Owners Ask Government to Fix Fish and Boat Prices

VANCOUVER, June 24 (CP).—The Fishing Vessel Owners' Association of British Columbia, operators of salmon seine fishing boats, appealed to Fisheries Minister J. E. Michaud today to investigate a disagreement between fishermen and cannery operators over the price to be paid for raw fish and, if necessary, to fix rates for the fish and for boat charters.

In a letter sent to the Fisheries Minister today, Ralph Bremner, association secretary, states that the fleet of seine boats is ready to leave for the fishing grounds for the opening of the season, June 29, but that it is being held up awaiting the outcome of negotiations between the canners operating committee and local fishing unions. Most of British Columbia's salmon pack this year is being purchased by the United Kingdom.

"Price for the finished salmon product has been fixed by the Government on a basis which we feel should eliminate needless docketing and protracted discussions," Bremner stated. "But negotiations for raw fish prices are still going on, and, judging from past experiences in the canning industry, settlement might be a long way off. Neither have charter rates been agreed on by the canning departments to investigate the situation with a view to fixing rates for the fish, and for boat charters, and to getting production started.

OFFER IS MADE

"Unless the situation is solved promptly we enable little for the Government to operate our boats at a rate determined, at any price, by the fish fixed by the Government."

A proposed price schedule offered by the canners' operating committee to fishermen June 12 was rejected by Vancouver unions last week. The offer called for a price of from nine to ten cents a pound for sockeye, sixty cents each for spring, one-half cents a pound for coho and blueback, six cents for pinks, and one-half cents a fish for pinks, and ten to fifteen cents per fish for chums.

Unions of Prince Rupert proposed a separate offer to the canners for ten cents a pound for sockeye, six and one-half cents each for spring, twelve cents each for chums, and six cents per pound for cohoe.

Submarine Tender at Scene

Here is the submarine tender Falcon, which was in the vicinity and dived from which she did not come up. The C-9 was reported down off the coast of Maine, near the Isles of Shoals, when the Squalus went down in 1939. The Falcon played a large part in the rescue operations of the Squalus.

LOUISE BRINGS EXCURSIONISTS

Steamship Arrives Shortly After Noon—Leaves for Home at 6 o'Clock

Crowded with excursionists, the B.C. Coast Service Sc Princess Louise arrived here from Vancouver shortly after 1 o'clock yesterday. Sight-seeing buses were kept busy during the afternoon taking the visitors to various points of interest. The Louise left here on the return trip to the Mainland port at 6 p.m.

PILOTS RETIRE

Two veteran members of the British Columbia pilotage service, Capt. Thomas Masson and Capt. H. M. Udall, retired from service at a meeting of the B.C. Pilotage Authority's quarters, Vancouver, yesterday. When presentations were made to both merchants.

Captain Mason, a native of the Shetland Islands, went to sea at the age of fourteen and served in every position aboard a ship. He came to British Columbia in 1892 and served on coastwise vessels before joining the pilotage service in 1922.

Captain Udall began his sailor career when fifteen years of age, serving in various capacities on Danish and British ships until he became master. He arrived on the British Columbia Coast in 1906 and was with the Canadian Pacific Navigation Company until he joined the pilots in 1920.

GIVEN NEW NAMES

The United States navy has given new names to the ships, Passenger liners America, Manhattan and Washington, which it recently acquired as transports. The America becomes the U.S.S. West Point, named for the United States military academy; the Manhattan the U.S.S. Wakefield, in honor of George Washington's birthplace in Virginia, and the Washington the U.S.S. Mount Vernon, in honor of Washington's home on the Potomac.

SHIP CARPENTERS

Possible shortage of ship carpenters for California shipbuilding is placing a new emphasis on enrolment of classes in three California CCC camps. The classes are to be at the Cuyamaca Rancho camp, Quincy, the Digger Butte Camp near Susanville, and the Shasta Camp near Yreka. Training in the classes will be given under the auspices of

SANITONE for SUMMERTIME

NEW METHOD - G-8166

Good Whisky—JOHNNIE WALKER
SOMEBODY SELLS GOOD STUFF CHEAP
Distilled, blended and bottled in Scotland

This advertisement is not published or displayed by the Liquor Control Board or by the Government of British Columbia

the State vocational training department and will be for twelve weeks.

German Officials Going to Norway

LONDON, June 24 (CP).—Norwegian sources in London reported today a large-scale exodus of German officials and civilians from North German cities to Norway because of devastation wrought by British bombing raids.

Reports current in Oslo were that 30,000 Germans were arriving before June 30, including Hamburg city officials, these sources said.

Elect Victorian Order's Trustee

D B Easter, district director for Vancouver Island and president of Victoria Aerie No 12, Fraternal Order of Eagles, was elected as trustee of the British Columbia-Washington Aerie for 1941-1942 at the annual convention of the order in Spokane last week. Over 3,000 persons, including 340 official delegates, attended the convention. Tacoma was chosen as the scene of the annual gathering in 1942.

Delegates from Victoria aerie were D B Easter, president; W Bridgewood, vice-president, and L An-

ACCEPT RESULT OF ARBITRATION

B.C. Electric and Employees Stand By Award of Arbitration Board

VANCOUVER, June 24 (CP).—Street railway employees of the British Columbia Electric Railway Company in Vancouver, Victoria and New Westminster have accepted the majority award of a Provincial Arbitration Board recommending a six-cent an hour wage increase, R K Gervin, business agent of the Street Railwaymen's Union, announced today.

The vote, which was taken yesterday, was 856 to 842. Three ballots were spoiled.

The board, which arbitrated a dispute between the company and employees, recommended a bonus of 2½ cents an hour for each 8 per cent increase in the cost of living index as from March, 1941, as well as the wage boost.

W G Murrin, president of the B.C. Electric Company, in a statement issued last night, said that the company was prepared to accept the recent Provincial Arbitration Board award of a six-cent an hour increase in wages for street railwaymen, but charged that the award was "unjustified by the evidence and is contrary to the wage policy of the Dominion Government."

ALREADY HIGHEST PAID

"The chief reason given for the majority award was that it wished to restore the 1926 standard of living," Mr Murrin's statement continued. "And this despite the fact that our men are already the highest-paid street railwaymen in Canada. This reason is a very surprising one to me, for it means that the B.C. Electric is being penalized because it restored wage deductions at an early point in the depression.

"Under the reasoning of the majority award, the more a firm cut wage rates during the depression, and the slower it was to restore such reductions, the more favorable reward it would get.

"The award will cost the company about $250,000 per year for his street railwaymen alone, and as the street railway was barely meeting operating and fixed charges, this award will present very serious problems to the management."

REALIZES STAKES

The statement continued that the company realized the stakes in the war involve the democratic way of life, and added that "despite our disappointment with the settlement with the whole basis of the award, therefore we are accepting it because we recognize that our transportation services are of basic importance to Vancouver, Victoria and New Westminster, and that under the present critical conditions it is more imperative than ever that industry operate without interruption."

COAL MINE IS TO BE REOPENED

NANAIMO, June 24 (CP).—Officials of Canadian Collieries (Dunsmuir) Ltd have announced that No. 6 mine at Timberlake, closed since October, 1939, will be reopened soon, employing about 125 men.

The mine has been dewatered and found to be in good condition. Some machinery will be moved by the company from the Northfield mine to No. 6.

Completion of a briquette plant at Union Bay handling the output from collieries in the Cumberland area, also was announced by the company officials.

NAMED HEAD OF SHIPBUILDING

Desmond A. Clarke, Montreal, Will Serve Country Without Remuneration

OTTAWA, June 24 (CP).—Munitions Minister C. D. Howe today announced appointment of Desmond A. Clarke, of Montreal, as director general of shipbuilding in the Department of Munitions and Supply.

Mr. Clarke will serve without remuneration and succeeds F. A. Williamson, who has been called back to his post as chairman of the board of steamship inspection.

The new official is president of the Clarke Steamship Company, of Montreal, which operates a line of vessels operating in the St. Lawrence River and along the East Coast.

Mr Clarke is also the president of Quebec Airways ("Fairway") Limited, and Quebec Airways (Observers), Limited. These companies are engaged in the training of flying personnel for the Royal Canadian Air Force, at Cap-de-La-Madeleine and Dorval respectively. His eldest son Captain Stanley Clarke is attached to the Royal Canadian Army Service Corps on active service.

The new official will administer Canada's expanding war shipbuilding industry, save for the cargo vessel programme being carried out under the ægis of Wartime Merchant Shipping Limited, a Crown company. Prior to his appointment as director general of shipbuilding Mr. Clarke was assistant to the president of this company. He will take up his duties at Ottawa immediately.

Recent Launched Ships Bought by Oregon Company

PORTLAND, Ore., June 24 (CP).—Purchase of two new 9,000-ton motorships by the Pacific & Atlantic Steamship Company, the Pacific Steamship Company subsidiary, was announced today.

Charles E Dant, president of the States Company, said that the Cape Cleve and the Cape Douglas, just completed at Thomas were bought from the Maritime Commission at $3,270,000 each, exclusive of extras.

WRECKAGE IS CLEARED

VANCOUVER, June 24 (CP).—A work slide which closed the Cascade line of a freight train Saturday at Hyenna eighty miles west of Kamloops has been cleared from Canadian National Railways tracks and the line was back in normal. Engineer and fireman escaped when the engine went down a fifty-foot embankment. None of the cars in the train went over.

SURVIVORS OF ZAMZAM

JERSEY CITY, N.J. June 24 (AP).—The American Export liner Exeter arrived today from Lisbon with 294 passengers, including fifty-two survivors of the Egyptian steamship Zamzam, sunk by a German raider April 17 in the South Atlantic.

MORE HELP FOR NAZIS

VICHY, France, June 24 (AP).—Two billion more francs were made available to the German occupying forces in France today. A decree raised the limit on advances which the Bank of France may make to the Government for this purpose from 156,000,000,000 francs (about $3,484,000,000) to 158,000,000,000 francs ($3,724,000,000).

Await Permission To Let Number of Survivors Ashore

NORFOLK, Va., June 24 (AP).—The Finnish steamship Hammerland which rescued forty-five persons from two sinking ships in the mid-Atlantic on June 13 anchored in Hampton Roads today awaiting permission to land those saved, many of whom are injured.

Capt. E. Nordstrom, of the 1,356-ton Hammerland, said his ship picked up thirty-three crew members and two passengers from the torpedoed Panamanian ship Mercier and on the same day saved ten crew members of The Netherlands vessel Veilhaven.

Many of those saved need medical attention," he added. Details of the rescues were not available.

Model Club Ends Successful Year At Banquet Table

The Victoria Model Airplane Club closed a successful year of activities with a banquet Monday evening at the Y.M.C.A. About fifty boys and their parents were present.

During the evening Mr. Nichols, of the Shell Oil Company, showed several interesting films, and J. White, club supervisor, showed films taken at the annual contest held on Sunday, June 1.

Mr. Sadler presented the trophies and prizes, the senior winner being Alan Jupp, and the junior Eric Dowd. Alan Jupp also won the grand aggregate trophy.

J. Doe and C. Thomas, the other club supervisors, were also present. Doe introduced the club officials and the guests

MAIL AND SHIPS

WEATHER REPORTS

ESTEVAN—Fair, southwest, light, 70-82.
PENTICTON—Cloudy, southwest, light, 70-82.
PRINCE GEORGE—Fair, calm, 50-80.
PRINCE RUPERT—Fair, southwest, light, 52-80.
CAPE BEALE—Cloudy, west, light, 52-70.
EDWARD ISLAND—Fair, west, light, 52-80.

COASTING CRAFT

VICTORIA-VANCOUVER—Princess Elizabeth will leave Victoria daily for Vancouver at 8.45 p.m. St. Princess Kathleen or Princess Joan or Princess Alice will leave Victoria daily for Vancouver at 7.30 a.m. and 11.15 p.m. Princess Elizabeth will leave Victoria daily for Vancouver at 12 midnight. Sc Princess Joan or Sc Princess Elizabeth will leave Victoria daily for Vancouver at 8.30 a.m. and 11.15 p.m.

VICTORIA-SEATTLE—Sc Princess Kathleen or Sc Princess Marguerite will leave Victoria daily for Seattle at 8.30 a.m. Sc Princess Alice or Sc Princess Joan will arrive at Victoria daily from Seattle at 12.35 p.m. Sc Princess will leave Victoria daily for Seattle at 8.30 p.m. Sc Princess will arrive at Victoria daily from Seattle at 12.35 p.m.

VICTORIA-PORT ANGELES—Sc Princess will leave Victoria daily for Port Angeles at 2.15 p.m. Sc Princess will arrive daily from Port Angeles at 8.30 a.m. Sc Princess Joan will leave Victoria daily for Port Angeles at 12 noon. Sc Princess Joan or Sc Princess Elizabeth will arrive Victoria daily from Port Angeles at 8.15 p.m.

VICTORIA-SAANICH-GULF ISLANDS—Mv Cy Peck will leave Swartz Bay daily (except Wednesday) at 8.30 a.m., 11.15 a.m., 2.30 p.m., 5.30 p.m., 8.30 p.m. Mv Cy Peck will leave Fulford Harbor daily, except Wednesday, at 5.30 a.m., 10.15 a.m., 5 p.m., 6.00 p.m. Wednesday only at 8.30 a.m.

SAANICH-GULF ISLANDS—Mv Mayfair will leave Swartz Bay daily, except Sunday, for Mayne Island at 8.15 a.m. and 5.45 p.m.

Mv Mayfair will leave Fulford Harbor daily, except Sunday, from Mayne at 8.45 a.m. and 6.15 p.m. Mv Mayfair will leave Victoria for Swartz Bay at 7 a.m. and 5.30 p.m. Mv Canada will leave Mill Bay for Victoria at 8.30 a.m., 11.30 a.m., 2.30 p.m., 5.30 p.m., 8.30 p.m. Mv Canada will leave Victoria for Mill Bay at 7.30 a.m., 10.30 a.m., 1.30 p.m., 4.30 p.m., 7.30 p.m. In addition Mv Canada will leave Brentwood, Saturday and holidays at 9 p.m., and Mill Bay at 9.30 p.m.

VICTORIA-GULF ISLANDS-VANCOUVER—Sc Princess Mary will leave Victoria at 10.00 a.m. Tuesdays, Thursdays and Gulf Islands. Sc Princess Mary will arrive Victoria from the Gulf Islands at 8.30 a.m. Mondays.

WEST COAST—Sc Princess Norah or Sc Princess Maquinna will leave Victoria for Port Alice and West Coast points at 7 p.m. Thursday, July 10, 1941, and then at 7 p.m. each succeeding Thursday.

NANAIMO-VANCOUVER—Sc Princess Elaine or Princess Joan or Sc Princess Elizabeth will leave Nanaimo daily for Vancouver at 7.30 a.m., 11.30 a.m., 3.30 p.m. and 8.00 p.m. Sc Princess Elaine or Sc Princess Joan or Sc Princess Elizabeth will leave Vancouver daily for Nanaimo at 10.30 a.m., 2.30 p.m., 6.30 p.m. and 12.00 p.m.

NEW CASTLE ISLAND-VANCOUVER—Sc Princess Joan or Sc Princess Elizabeth will leave New Castle Island daily, except Sunday, at 7 a.m. Sc Princess Joan or Sc Princess Elizabeth will leave Merville Island, Sunday only, for Vancouver at 6.30 p.m. and 9.15 p.m.

VANCOUVER-QUEEN CHARLOTTE ISLANDS—Mv Princess Mary will leave Vancouver daily (except Wednesday) at 8.30 p.m. Mv Princess Mary will arrive Vancouver from Queen Charlotte Islands daily (except Wednesday) at 8.30 a.m.

SIDNEY-ANACORTES—Mv Transfer will leave Sidney for Anacortes at 8.30 a.m. and 5.30 p.m. Mv Transfer will leave Sidney daily for Anacortes at 1.45 p.m.

PAIN WAS IN HIS LEG

MARION, Ohio, June 24 (CP).—An automobile and truck collided. Pinned in the wreckage, Frank Hills, sixty-three, complained that his right leg hurt. Rescuers worked for fifteen minutes to free him—and found the leg was artificial.

Effective June 27
2 TRAINS EAST DAILY
7:05 p.m. 7:45 p.m.

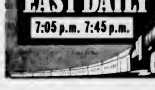

Lv. ARENTWOOD — Lv. MILL BAY
9.00 a.m. — 8.30 a.m.
12.30 p.m. — 12.05 p.m.
12.00 noon — 11.30 a.m.
1.00 p.m. — 12.30 p.m.
4.00 p.m. — 3.30 p.m.
6.00 p.m. — 4.35 p.m.
9.00 p.m. — 8.30 p.m.
MILL BAY FERRY
DAILY
Extra on Sundays Only
8.00 p.m. — 7.30 p.m.

Explore the Roof of the World with the SKYLINE HIKERS of the Canadian Rockies AUGUST 1-4

Canadian National Railways

For your comfort and convenience, two trains daily will leave Vancouver for the East commencing June 27th. Train No. 18 will leave at 7.05 p.m. The equipment will include coaches, tourist cars, and diner. Train No. 2—*The Continental Limited*—will leave at 7.45 p.m., and will include standard sleepers, diner and solarium lounge car. Mountain observation car on both trains between Kamloops and Jasper. Please make your reservations early.

CHAS. F. EARLE, District Passenger Agent
917 Government Street — Phone Empire 7127

SALTSPRING ISLAND FERRY
DAILY SAILINGS
DAILY EXCEPT WEDNESDAYS

Fulford Harbor	Swartz Bay
8.15 A.M.	9.30 A.M.
10.15 A.M.	11.15 A.M.
4.00 P.M.	5.00 P.M.
6.45 P.M.	7.45 P.M.

WEDNESDAYS ONLY
8.15 A.M. — 7.00 P.M.

Day Excursions Through the Gulf Islands Every Wednesday
For Further Information and Motor Coach Connections Phone E 1177 - E 1178

GULF ISLANDS FERRY CO. LIMITED

● Camp beneath the high peaks—sing with keen companions around the log fire at Pacific Meadow in Rearmost National Park—hike to Pine Lake and glaciers of the Vermilion Range—thrill to outdoor life and exercise.

Rate, including transportation by bus from Banff to the trail and return, conveyance of duffle to and from the camp . . . meals and hotel accommodation at camp for **$20** the four days . . . . . .

Send for bulletin with details to the Western Secretary, Don McCowan, Banff, or ask any Canadian Pacific agent.

Canadian Pacific
Always there
Canadian Pacific Express Travellers Cheques

It cost only $2.25 for enough ALABASTINE to Decorate our 12'x20' Living-Room!

Both 5-lb. packages of Alabastine, with complete instructions for mixing and using, are sold at one cost—just costs only 7½c. Easy to use. Mixes with cold water. Can be applied successfully without a brush. Dries in one hour—you spread the mess deep.

It Will not rub off.

14 beautiful tints to choose from.

Get a FREE colour-chart today, at any Hardware or Paint Store.

ALABASTINE
For Tinting Walls and Ceilings

"ARMY DAY"

"We shall fight on the beaches . . . in the fields . . . in the streets . . ."—CHURCHILL.

SEE THE MEN WHO'LL DO IT!

A hearty invitation is extended to fathers, mothers, wives, relatives and friends to visit the camp, training centres, armouries, etc., as listed below between the hours of 10:00 a.m. and 8:00 p.m.

Bay Street Armouries	Victoria
Officers' Training Centre	Gordon Head
Pareens' Bridge Camp	Victoria
Signal Centre	Esquimalt
Vancouver Barracks (Old Vancouver Hotel)	Vancouver
Armoury	North Vancouver
Seaforth Armouries and Camp	Vancouver
New Westminister Camp	New Westminister
Prince Rupert Camp	Prince Rupert
Nanaimo Camp	Nanaimo
Basic Training Centre	Vernon
Esquimalt Military Hospital, Work Point (2:00 p.m. to 4:30 p.m. only)	Esquimalt

SATURDAY, JUNE 28

Get in Touch With Your Local Railway or Bus Agent, Who Will Give You a Schedule of Transportation Services and Fares

Social Activities and Notes of Personal Interest

Social and Personal

In Vancouver

His Honor the Lieutenant-Governor is in Vancouver for a few days on his annual visit to the Terminal City. He left at his Vancouver home on Monday and is staying at Government House.

* * *

Gifts From Australasia

Miss Irene Billett, whose marriage to Mr. J. N. Hargreaves takes place this month, was honored recently when her associates of the F. W. Woolworth Company entertained at a miscellaneous shower given in the Crystal Garden. Misses Maude Green and Helen MacKay were in charge of the arrangements. The many pretty and useful gifts were presented to the bride-to-be in a clothes basket trimmed with red and white Cellophane. And Miss Billett wore a corsage bouquet of pink carnations and mauve sweet peas which had been presented to her upon her arrival. A buffet supper was served at a late hour. The guests were Mrs M. Holt, Mrs B. Mitchell and Misses Emily Hurst, Alice MacDougall, Florence Coleman, Norah Pilgrit, Stella Pullin, Ann Steven, Gladys Farrell, Myrtle Bell, Gloria Gill, Jessie Thompson, Ruth Steven, Erica Gordon, Isla Mitchell, Marjorie Bullock, Mona Oetzel, Sybil Cotton, Marjorie Underwood, Ruth Crowhurst, Edith Price, Carla Ellis, Lena Gerber, Helen MacKay, Sheila Frewin, Martha Effa Sybil Winters, Bea Sullivan, M.eily White, Hazel Loeken, Margaret MacIntosh, Athena Maude Green and Isobel Partridge.

* * *

Luncheon Party

Mrs. Clifford Allen, Macaulay Street, entertained at a luncheon party yesterday afternoon in honor of Miss Marie Costello, whose marriage to Mr. Lorne W. Creighton will take place at the end of this month. The guest of honor and her mother, Mrs. A. Costello, were presented with corsage bouquets of sweetheart roses and jasmine and sweet peas and roses. On behalf of the assembled guests, she was then to-be was presented with a mantel clock and a kitchen clock The house was decorated throughout with masses of Summer flowers and the guests entered the dining-room under an arch of roses and lilies. The table was centred with a miniature floral arch of roses over a mirror, on which stood a tidy bride and groom under a silver bell, set before a model of a church. After the luncheon a surprise kitchen shower was held when the bride-to-be received many useful gifts presented in a decorated basket. The invited guests included Mrs. A. Costello, Mrs. J. G. Hanna, Mrs. J. P. Dickson, Mrs. Fuller, Mrs. T. Soulsby, Mrs. G. Bowers, Mrs. J. Gourlay, Mrs. J. Primrose, Mrs. C. Allen, Mrs W. Langford and Mrs. Frank Thomas.

* * *

Celebrate Golden Wedding

Mr. and Mrs. E. W. Henry, Rothwell Street, celebrated their golden wedding anniversary yesterday, when flowers in profusion and telegrams from many parts of Canada brought the congratulations of their many friends. Married fifty years ago in Fredericton, New Brunswick, Mr. and Mrs. Henry lived for many years in Saskatoon before coming to Victoria to retire in 1936. Mrs. Henry was formerly Miss Ida Campbell, and her sister, Miss Elizabeth Campbell makes her home with them. Out of Mrs. Henry's large family of seven, Charlotte, Mrs. J. V. Mackenzie; Dr. Arthur W. Henry, professor at the University of Alberta; and Miss Jean Henry, at home. Mrs. Bateman and Dr. Henry came to Victoria for the anniversary celebrations, and assisted their parents in receiving their friends yesterday afternoon. The tea table was attractively decorated with roses, and pouring tea were Miss Campbell and Mrs. O. M. Harper, assisted by Mrs. J. Louden, Miss Faith Sinclair and Miss Joan Henry. Mr. and Mrs. Henry were at home both yesterday afternoon and evening, and they were presented with many beautiful individual gifts.

* * *

Gifts for Bride-to-be

Honoring Miss Thelma Fenlan, whose marriage to Mr. Bernard Price will take place shortly, a miscellaneous shower was held recently at the home of Mrs. G. Conway by the bride-to-be's fellow workers. Miss Fenlon received a corsage bouquet of pink roses and sweet pea, and Mrs Fenlon, mother of the bride-to-be, received a corsage of pink rosebuds. A buffet supper was served from a table decorated with red and white sweet peas and carnations. The invited guests were Mrs. Fenlon, Mrs. B. Caladdina, Mrs. W. O'Connor, Mrs. Wing, Mrs. A. Mudge, Mrs. L. Howard, Mrs. N. Armstrong, Miss M. Cortese, Miss I. Armstrong, Miss L. Couch, Miss E. Ellis, Miss P. Webb and Miss R. Webb.

* * *

Farewell Tea

Mrs. Gordon A. McCurdy entertained about ninety friends at tea at her residence on Saturday afternoon, Foul Bay Road in farewell to Mrs. Alton Prowles, who leaves tomorrow for Ottawa, where she will be assisted by Mrs. W. J. Wilson, Mrs. H. Richardson, Mrs. J. A. Armstrong and Mrs. Bancroft, who poured tea and coffee and by Mrs. E. W. Hetherington, Mrs. O. E. Anyon, Mrs V. L. Leigh, Mrs. R. D. Andrew McKellar, Mrs. R. Kipling, Mrs. Harold Robertson and Mrs. Harry Henderson, who served. The tea table was arranged with red and white roses and larkspur.

* * *

Received Gift

Miss Marie Costello, who is being married this month, received a lovely silver flower holder with matching candlesticks, on Monday evening when Miss Patricia Walsh entertained several former classmates at her home on Moss Street. The gift was accompanied by a corsage bouquet of pale pink roses. A buffet supper was served at the close of a pleasant evening from a table covered with a lace cloth and centred with beautiful mauve irises in a cut glass container The guests were Misses Norah Leahy, Mary Fitzpatrick, Frances Coveney, Helen Naomi Webb and Mona Walsh.

* * *

Honors Vancouver Visitor

Mrs. Stanley Chislett, president of the Woman's Auxiliary No. 65 to the Typographical Union No. 201 entertained at her home, 2510 Prior Street, recently in honor of Mrs. Hugh Campbell, of the Women's Auxiliary No 75 to the Vancouver typographical Union. Twenty of the members were present Tea was poured by Mrs. Bertha Griffith and Mrs. A. E. Johnson.

BENDIX

2½ H.P. AIR-COOLED

OUTBOARD MOTOR

- EASY ONE-PULL STARTING
- SIMPLE TO OPERATE
- QUIET RUNNING
- NO WATER PUMP
- AIR-BLAST COOLING
- LIGHT WEIGHT (Only 28 lbs.)

Priced at $119.30

Sold on Easy Terms

McLennan, McFeely & Prior, Ltd.

1400 GOVERNMENT STREET Private Exhaust Cosentino All Deals. PHONE E 1111

DERIVATION

"Satisfaction" literally means "doing enough." It helps to give a feeling of satisfaction that the article you buy in this

RED CROSS INSTITUTION

awells the funds and enhances the power for good of this great society.

YOUR PURCHASES

may not be much, but they, added to others, will increase the sum of over $16,000 already sent to Headquarters. Register here if you can help repair clean garments for shipment to Britain.

WE NEED YOUR HELP BADLY

THE RED CROSS

Superfluities Store

1220 GOVERNMENT STREET PHONE E 8013

Mrs. S. L. McMullen, in a corner of "Strangewood," her beautiful garden at Gordon Head, which will be en fete today, the occasion of the Gordon Head Red Cross Unit's garden party, which will be opened at 3 o'clock. In addition to the interest of the garden itself, in which petrified wood, brought here from Alberta, forms the chief feature on the rock garden and round the pools, there will be stalls of all kinds, games and competitions. The band of the Royal Canadian Navy, the Garrison Band and the Highland Lassies' Band will play during the afternoon, and a cordial invitation is extended to visitors in Victoria.

Photo by Colonist Staff Photographer.

Entertains for Visitors

Mrs. James Baker, 714 Discovery Street, entertained at a tea yesterday afternoon in honor of Mrs. W. Hachiyeh, Reno, Nevada, formerly Miss Mary Ann Paton, who is visiting at the tea table, which was centred with an attractive arrangement of Clarkia larkspur and fern, a number of Mrs. Hachiyeh's old friends were present.

* * *

Venezuela Visitors

Mr and Mrs. D. P. O'Gilvy, Maracaibo, Venezuela, who flew to Miami, Fla. have driven across the continent, and after spending a few days at Ben Bow Inn, Qualicum Beach, will return via Banff Springs and Lake Louise

* * *

Here From Argentina

Mr. J. S. Robertson, of the Shell Oil Company in Buenos Aires, Argentina and Mrs. Robertson, are staying a month at Ben Bow Inn Qualicum Beach.

* * *

Visiting From Okanagan

Miss Ruth Cocker of Penticton, B.C. is holidaying in Victoria, and is the guest of Mr and Mrs. A. Cullen, Lake Hill.

* * *

TO CONDUCT PAPER DRIVE

The girls of the senior club department of the Y.W.C.A will continue their paper drive tomorrow evening by canvassing the area immediately around the Y.W.C.A. Donations of paper and magazines between 7.30 and 8 o'clock The girls of the Y-Owens Club are in charge of the programme for this evening which will include a short meeting to discuss plans for the garden party and serving of refreshments.

The following Thursday evening July 2, the girls of the Viaits-Veg Club will be in charge of the "Dingham" party which will observe the national holiday The Enterprise Club will be hostesses on Sunday afternoon, when the ladies of the girls' work committee will entertain Macaulay men at the weekly drive and tea hour.

The next dance, sponsored by the Y.W.C.A for the men of the Three Services will be held on Monday, July 7 at the Shrine Hall, commencing at 8.30 p.m.

W. A. to Hold Garden Party

A garden party will be held by the Women's Auxiliary to St. Martin's-in-the-Field Church at the home of Mrs V. L. Jackson, 2943 Tillicum Road, this afternoon. Mrs. C. W. Sanders will officially open the affair at 3 o'clock. There will be stalls of home cooking, miscellaneous articles and candy. During the afternoon, tea will be served on the lawn.

Dancing School Pupils Present Varied Recital

Pupils of Miss Mona Jewell presented their annual revue last night at the Memorial Hall, when many spectacular and difficult dances were executed with great precision and grace.

The programme included ballet, tap, toe and classical dancing and included tiny pupils from three years old to the more advanced and accomplished senior classes.

Those taking part were Peggy Palin, Donna McCabe, Maureen Renouf, Betty Webb, Chere Malcolm, Barbara Frankham, Elaine Piper, Joan Jackson, Helen Richard, Joan Cromack, Ena Foyer Mona Jewell, Jerry McDonald, Hugh Sandy, Charlie Cammidge, Pat Purdy, Jo-Ann Briggs, Jean McBirnie, Claudette Cammidge, Mary Maiden, Joan Augustine, Christa Jongs, Marilyn Wells, Penny Davison, Marcia Cain, Mc'ena McDonald Margaret and Madelin Pugh, Winna Renouf Margaret Semple, Betty Webb, Joan Aminot, Beverly Smith, Martha Grimmake Robin Grant, Marlene Vance, Laurel Young, Elizabeth Hillard, Dorothy Newman, Margaret Cliff, Joyce Fenwick, Evelyn Rogers, Gay Grant, Helen Warwick, Patsy Barlee, Phyllis Bayliss and Barbara Thome.

During the intermissions, Jean Aminot sang "The Lilac Tree," and Betty Webb played a piano selection.

The accompanist was Miss Catherine Hamilton, A.T.C.M.

The large number of parents and friends greeted each number with enthusiastic applause The proceeds from the evening are generously donated to the Solarium

Blind Will Enjoy Camp

By arrangement with the Canadian National Institute for the Blind, a party of twenty-seven persons, composed of sightless campers and their guides left for the Fred Landsberg Memorial Camp at Sooke by on Monday afternoon. It was evident that those who stayed at the camp last year were anxiously awaiting a second visit. For the past few days the camp staff has been busily preparing the camp for their reception. Miss Dorothy Stark, local representative Canadian National Institute for the Blind accompanied the party and will remain in camp

The first party of mothers and children will go out July 5 for a fortnight's holiday. This will be followed by two similar parties, starting July 19 and 31, respectively A ten-day camp for teen-age girls will start August 14.

The camp staff for the 1941 season is as follows: Camp director, Mrs M. Lawrence; camp nurses, Mrs Bertill, Miss Brownlow and Miss A. E. Grey; recreation leader, Miss Anna Lyster; camp cook, Miss M Briggs.

A group of normal and high school students has offered assistance in carrying out recreation programmes The following have volunteered: Misses Dorothy Duncan, Dorothy Duncan, Mickey Walls, Barbara and Brenda Smith, Carol Mitchell, Joan Cameron, Eva Hunter, Edna Ford Verna Jeory, Viola Sandy, Kay Smyth and Lorraine Carruthers.

Naval Comforts Arrive in England

The Victoria Depot, Royal Naval War Comforts Committee, the Admiralty, has just received news from Commander J H Drummond, 122 Brompton Road, London, of the safe arrival of chests Nos. 11, 12, 13 and 14, containing hundreds of woolen comforts and Mellor string gloves All the parcels addressed to the Minister to Bremen have been forwarded to Miss D K Ingleby, the Comforts Secretary at headquarters, Wimbledon. This most encouraging news will give great satisfaction to the many working parties and ladies who have and still are contributing articles to the depot of a high quality

Miss Ingleby writes "We have just received from Commander Drummond thirty-six pairs of Mellor gloves, seventy pairs of seabout stockings and ten pairs of Indian socks We are most grateful for these and they will very soon be off on active service." She further says "The gloves (Mellor) are as much in demand as ever, and we never have quite enough sweaters "with sleeves to meet the need for them. They are wanted Winter and Summer, and with the sock having lasted such a long time this year we find them more welcome than ever Will you please give our very best thanks to your knitters, and to those who are taking so much trouble to turn out Mellor gloves of the excellent quality you send us."

Will all workers please note that there is an urgent call from the crews of mine sweepers for sweaters with long sleeves and high necks, and a surplus of sleeveless sweaters The seabout stockings should be accurately shaped according to the official pattern, copies of which may be obtained at 86 King George Terrace,

M. K. MacGougan, Lethbridge; Mr. and Mrs. F. C. Whitley, Winnipeg; Mr. and Mrs. W. Clarke, New Westminster; Mr. and Mrs. Paul Taylor; Mr. and Mrs. W. P. Young, Mr. and Mrs. W. L. Fraser; Mr. H. E. Zimmerman, Seattle; Mr. and Mrs. A. J. Gibson, Mr. and Mrs. Paul Weedmann, Mr. and Mrs. W. A. Johnson, Tacoma; Mr. and Mrs. E. O. Place, Long Beach, Calif.; Mr. and Mrs Harry Hallikson, Pasadena; Misses Katherine Peeny and Iva Rodgers, Mr. and Mrs R. A. Read, San Francisco

Gift House Is Nearing Completion

The Bosman Gift House, Despard Avenue, in which there is such widespread interest, and the winner of which will be announced about July 22, is now nearing completion. Last - minute construction details were being put in order yesterday when a representative from The Colonist was shown through the rooms.

The house consists of an entrance hall, good-sized living-room, adjoining dining-room, two bedrooms with ample cupboard space, bathroom with modern plumbing and cupboard, and a particularly attractive kitchen. The woodwork throughout the house is cream, and there are hardwood floors in every room. In the kitchen there are roomy built-in cupboards with lacquer red inlaid which contrast with the touch of red used in trimming in the sink tiles. Above the sink, windows open out on a side view of fields and trees, the Olympics to the far distance.

There is a full-size cement-floored basement, in which the furnace will be put, and the draught in same constructed and well lit that there is space for several additional rooms or storage accommodation The garage is adjoining the basement

The "Gift House" has been the pride of the architect and the builders, who have taken a personal interest in giving their best toward its construction. The hardware firm, the lighting, the plaster finish of the walls, are all proof that the best of materials have been put into the house. The contest will close on July 1.

St. Mary's Guild Will Hold Party

Mr and Mrs. R. W. Gibson, York Place, Oak Bay, are again lending their home for the annual garden party which is to be held by St. Mary's Guild on Friday, July 4, from 2 to 6 p.m.

Mr. L. Woodhouse, rave of Oak Bay, will open the party, and during the afternoon the adjoining garden will be open to the public by the permission of Mrs Armstrong. There will be many attractive stalls and games as well as competitions for which prizes will be given.

Bridge will be played in the house

Reservations for bridge may be made by telephoning E 1271. A cordial invitation is extended to the public and tea will be served on the tarraces overlooking the garden, from which a splendid view of Oak Bay and nearby islands may be had

At the Hotels

QUALICUM BEACH

The following guests registered at the Ben Bow Inn, Qualicum Beach, during the week

Mr. and Mrs. Graham Johnson, Mr and Mrs H Smith, Mr and Mrs Whittaker, Mr. and Mrs. Osborn, Victoria; Sub-Lieuts D. Ryan, R. F. Rudolf L. J. D Garret, H.M.C.S. Naval Brads, Mr. G. Holm Kyle, Trail; Mrs E. B. Crickmore, Mr. and Mrs. J. J. Murphy Mr N Young the Misses A. Fernsby and Lillian Abercrombie. Mr and Mrs T. Jeremy, Mr and Mrs W. J. Read, Lieut C. W. Bromley, Mrs Bromley and daughter, Mr C. Hennessey, Vancouver, Dr and Mrs

Married Recently at United Church

Photo by Leonard Haines.

Mrs Elaine Thelma McKay, whose marriage to Sergeant-Pilot Duncan Guy Fowler, R.C.A.F. took place at Metropolitan Church on Friday, June 20

Children's Aid Picnic Enjoyed

A delightful picnic was held at the Dominion Experimental Farm, Saanichton, on Saturday, when 200 guests, including foster-parents who have cared for the little wards of the Children's Aid Society, together with the children, enjoyed an afternoon of games, races and a bountiful tea. The hosts of the afternoon were the members of the board of directors of the society, and the picnic was planned as an expression of appreciation for what the foster-parents have done in caring for the children

During the afternoon, Mr. J. R. Archy, president of the Children's Aid, presented a souvenir bookend and a letter of appreciation to each of the foster-parents who have so served five years and over with the society

In addition to the foster-parents and children, special guests for the occasion included Hon. W. H. Paulmore of Saanich, Reeve W. L. Woodhouse and Mrs. Reeve, Mr. W. McLean, president of the Victoria Ministerial Association, Magistrate H. C. Hall, School Trustee F. G. Mulliner and Dr. F. Kincaid,

Mrs P. L. Muttie acted as general convener, and Mr. H. G. Hunn arranged the sports programme, which included races for the children, for which prizes were awarded, and a baseball race for fathers, which caused much excitement among the younger fans

Tea was served under the direction of Mrs. R. H. McInnes, who had charge of the catering, assisted by Mrs A. E. James, of the W. A. to the society All the refreshments were donated by generous friends, and other friends kindly arranged for the transportation of the guests

P.-T.A. Sponsors Graduation Tea

Pupils of Grade VIII and their parents and teachers were guests of Sir James Douglas P-T.A. recently at a graduation tea. The auditorium and tables were beautifully decorated with flowers in the school colors, blue and gold Mrs H. Cunningham and Mrs Yardley greeted the guests

Mr W H. Wilson, the principal, welcomed the parents, pupils and the school board and the pupils, assuring the graduates that their future activities and successes would always be a matter of interest, and pride to the members of the teaching staff.

Lillian Jacklin, who had been chosen by the classes to give the valedictory address and Walter Margerison, voiced the thanks and appreciation of the children for all that the members of the staff had done for them through the years

Mrs. Parsons, secretary of Sir James and Lady Douglas Chapter I.O.D.E., presented prizes to Margaret Wright and Grant McKinnon. Judges for the public speaking contest were Mrs. Yardley and Mrs. Wilson, and after the presentation of short programmes of songs by the girls' choir was much enjoyed and refreshments were served. Later the visitors inspected the articles made by the boys of Grade VIII, which was displayed in the manual training building

* * *

SO HE'S THE CAT

The saxophone is named after its inventor, Adolphe Sax

JUST SAY "CHARGE IT"

WEDNESDAY SALE OF

Junior Summer DRESSES

$2.95

VALUES TO $8.95

PLUME SHOP, LTD.

747 YATES STREET

In Your Daily Rounds Play Square with Your Feet

THE **CLINIC SHOE**

It meets the requirements of Podiatrists - Medical and Dental Assistants - School Teachers - Receptionists - housekeepers - cooks - nurses - housewives - waitresses. Quiet and "no-see-feet-work-in" assurance with the flexible cup sole and rubber heels. It's Styled to look neat. You'll like the fit and comfort.

$7.95 and $8.95

MUNDAY'S SHOE STORE

1205 DOUGLAS STREET

DON'T WASTE GOOD FOOD

You Can Keep Foods Fresh and Wholesome IN AN ELECTRIC REFRIGERATOR

B.C. ELECTRIC

Get Rid of That Sluggish Feeling!

Many people suffer from a sluggish system. They feel tired and listless, often have a bad taste in the mouth, and suffer constipation, pains and headaches arising these conditions. If constipation is the cause, Fruit-a-tives will surely benefit you, because Fruit-a-tives is a combination of the fruit juices and other drug juices

ADV'T

Florence Clough Dance Academy

Announces That Its Annual

Dance Revue

Will Be Presented in the Fall

THOSE WISHING TO TAKE PART

Join Special Summer Classes Now Being Formed — Attractive Rates

STUDIO: 717 COURTNEY STREET, Tel. E mpire 2776

CAN YOU ASSIST?

Waste materials are coming in fast and tailing fast; the money goes to help the victims, maimed and homeless, in brave Britain.

We want car owners to call to pick up light loads of paper, bottles, etc.

We want office help.

We want truck drivers and helpers.

We want help at the depot very badly, both men and women.

Bring in, in your own car if you can, most articles you have except tin cans, enamelware, light metal objects.

We want brass, lead, copper, pewter, tinfoil, aluminum, jars, sealers, crockery, rags, wool, twine, burlap, old rugs, paper, magazines, newspapers, cartons, old ropes, feather pillows and mattresses. Magazines and newspapers must be tied tightly both ways.

SALVAGE CORPS of B. C.

OFFICE TELEPHONE, E 3413

His And Hers—Smart Towel Trend

PATTERN 6701

If you haven't your set of His and Hers—Mr and Mrs towels, it's time you started. Everyone loves them; they're as decorative and practical, too. Pattern 6701 contains a transfer pattern of 12 motifs ranging from 3½ x 4¾ inches to 11¾ x 6 inches. Illustrations of stitches, materials needed

PATTERN ORDER FORM

To be used when ordering patterns. Enclose 20c coins preferred. To: The Daily Colonist, Victoria, B.C.
Pattern Department.
Pattern No. 6701,
Name .....
Address .....

Patterns Available by Mail Only

(All Reproduction Rights to This Design Reserved)

Women's Organizations and Activities

Dean Elliott Presents Prizes at St. Margaret's

Miss Pearce Outlines Work of Past Year—War Savings Stamps Form Major Awards for Scholastic Achievements—Directors Present

The gymnasium of St. Margaret's School was filled to capacity last evening, the occasion of the thirty-third annual prize-giving, at which Very Rev. E. H. Elliott, Dean of Columbia, officiated. The dean was introduced by Mr. F. E. Winslow, president of the board of directors of the school, and in a delightful little speech he congratulated the girls upon their achievements, wished all success to those who were leaving the school, paid a tribute to Miss Pearce and her staff, and emphasized the importance of straight thinking, straight writing and straight speaking," all of which were lessons of the utmost value.

YEAR'S WORK

In her review of the year's activities, Miss Pearce referred to the games and scholastic achievements of the girls and made special mention of the school's pleasure in welcoming students from England, Eastern Canada, the Orient and South America, who had taken their places in the school life with great success. A splendid contribution had been made to the Red Cross and to the Lord Mayor's Fund as a result of special functions held at the school. Of the 100 matriculation students last year, only one had been given a supplemental, the other students passing successfully. Miss Pearce specially thanked the prefects for the high leadership and esprit de corps they had displayed, her regret that this year's matriculation students would be leaving the school.

The school motto, "Service With Love," had taken on a special significance in the face of present world conditions, she said, and had served as an inspiration for the understanding of discipline and the maintenance of the school spirit. She expressed her thanks to the teaching staff and to Mrs. George Biddle, who conducts the divinity studies in the school. She also spoke with regret of the forthcoming departure of Miss McElroy, the gymnastics and games mistress, and wished her all future happiness. Miss McElroy will be succeeded by Miss Elizabeth Sleakney, a former pupil of the school and a graduate of the Margaret Eaton School of Physical Education in Toronto.

THE PRIZES

The prizes, in the form of War Savings Stamps, were presented by Mr. Winslow in the following girls: General knowledge, Junior, Pat Greenhill; intermediate, Mary Crawford; senior, Mary Lee Allen; matriculation, Latin, Leslie Preston, mathematics Peggy Frame; general proficiency, Evelyn Aitken; Bible knowledge, silver cup, Sheila Francis, silver cup for music, Mary Crawford; leaving certificates, Alison Maude, Sheila Williams, Barbara Sloan, Joanne Hamilton, Elinor Dobie, Joan Piddington, Leslie Holmes, Peggy Greenhill, Diana Francis and Joan Burns.

The senior cup for tennis singles was won by Rosalind Wilkinson, and doubles Rosalind Wilkinson and Sheila Francis; junior singles, Nancy Sawyer, junior doubles, Betsy Sawyer and Frances Sawyer; swimming cup Sheila Williams.

SCHOLARSHIPS GIVEN

The Margaret Barton scholarship was won by Sonia Stewart and this was presented by Miss Peabody. Gwen on behalf of the Old Girls' Association awarded new prefects for next year, chosen by vote of the school, will be Joan Clark, Catherine Angus, Sonia Stewart, Helen Stuart Mary Taylor and Joy Blandy. The Margaret Barton House Cup was won by Malcolm House, Peggy Frame receiving the award. Canmore House was placed second for work and Cridland House for games.

SPECIAL AWARD

The Robertson Salver, awarded annually to the senior girl who has made the greatest contribution to the school in all branches of work, games and in school spirit, was awarded to Pamela Allan and Diana Francis, each of whom received a small replica of the handsome prize.

Prizes for riding were awarded as follows: Senior riding, 1, Sonia Stewart; 2, Betty Denniston; 3, Mary Piddington. Junior riding 1, Sheila McOrkell; 2, Janet Denniston; 3, Valerie Matthews. Jumping 1, Sonia Stewart; 2, Betty Denniston; 3, Mary Piddington.

SPORTS COLORS

The colors awarded for basketball were given to Evelyn Aitken, Joan Piddington and Rosalind Wilkinson; hockey, Pamela Allan, Peggy Frame, Evelyn Aitken and Sheila Williams; gymnastics, Brenda Taylor; tennis Carter-Jenkl and Enid Wallace; general progress and efficiency in gymnastics, Pauline Wilkie-Murray, Sonia Stewart and Chris Hendrick tennis, Inez Carter-Jenkl, Rosalind Wilkinson and Sheila Francis, swimming, Mary Tucker, Joan Clark and Sheila Francis.

The thanks of all present were expressed in Dean Elliott's colonial style by Richard Angus, and with him on the platform as representatives of the board of directors were Mrs. W. H. Molson and Miss Ruth Jones. Colonel Angus and Mr. Winslow being the other board members present.

The evening's proceedings opened with the singing of "God Save the King" (special version), followed by "Kentucky Babe" and other songs by the school, led by Mrs. Turpin, with Miss Riley at the piano.

Three rousing cheers for Miss Pearce were given by the girls, and later in the evening the parents and friends were entertained at supper in the dining-room by Miss Pearce and the teaching staff.

Will Preside at Convention

MISS JESSIE McLENAGHEN

—Photo-engraved by H. G. Ralphs.

PRESIDENT of the Canadian Women's Hockey Association, who will preside at the convention of the association which is to be held at the Empress Hotel on July 2, 3 and 4. Miss McLenaghen is the director of home economics for the Province of British Columbia. The association comprises in its membership, all graduates in home economics, hospital dietitians and dietitians in social service work, home economics women in business, professional homemakers, and home economics teachers. Many of the sessions will be open to the public and all interested are invited to attend.

COWICHAN HOSPITAL

The W.A to the Cowichan Hospital Association met recently at the home of the Nurses' Home, Mrs. A. K. Rey occupying the chair in the absence of the president. The treasurer's report showed a bank balance of $231.38 after all bills had been paid.

The W.A. received permission from the city council to hold a tag day during September. It was decided to forward the annual two-dollar membership fee to the B.C. Hospitals Association, and Mrs. A. J. Merker and Mrs. C. G. Richards were appointed a committee to draft suggestions for new by-laws to the B.C. Association.

The resignation of Mrs. J. G. Hingston as convener of the dressing station still at the annual bazaar was accepted with regret, and a letter will be sent thanking her for her very valuable services in the past.

Tea was served after the meeting by Mrs. Hugh Savage and Miss Lucy Kingston, the further meetings will be held until September.

CHORAL CLUB PICNIC

Prof and Mrs J B Hoffman and members of the Beethoven Choral Club, with their families, held their annual picnic on Sunday at Deep Cove. Cars left the city at 10 a.m. and returned at 4 p.m. in spite of the rain in the afternoon. Mrs. Holonin-Rattray, host at the lovely home at the disposal of the club Supper was served in cars and the day ended with a grand musical programme. Mrs. W B Colvin was the convener of the arrangements and assisted by Miss Jean Earl and Mrs Fraser. The club activities are suspended for the balance of the Summer

GEORGIAN CHORISTERS

The Georgian Choristers under the leadership of Mrs. Dorothea Watt have discontinued practices for the Summer months. The members of the choir have decided to serve tea for the fortnight during the Summer and have arranged to meet each Monday evening at the Women's Institute Rooms, Fort Street. A booklet for British containing articles of clothing has recently been sent to the Superfluities Store

Witty Kitty

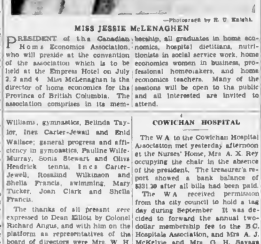

The seasoned golfer says a cup in never misses is the one at the nineteenth hole.

Clubs and Societies

Baptist Women's Union

The Women's Union of the First Baptist Church held its meeting recently at the home of Mrs. Bradshaw in the chair. A delightful surprise was Mrs. Bradshaw, Mrs. Phillips, Mrs. Middleton and Mrs. Bishop when they were presented with lovely corsages as a token of appreciation for the splendid work done by them during this convention. The meeting was then turned over to Mrs. Davey, her subject being from the study book, "From Sea to Sea." The devotional reading was given by Mrs. Parker. Mrs. Phillips gave a short summary of the preceding work taken from the study book, and Mrs. Hebden told of one of the early western missionaries. A vote of thanks was given those taking part. The members were reminded of the calendar tea to be held in the church hall this afternoon at 3 o'clock.

Services Group

The monthly meeting of the Service Group of the Metropolitan U.C.W.A. was held recently at the home of Mrs. J. B. Barrett, Cedar Hill Road. Mrs. J. G. Welch, the president, was in the chair, and the devotional period was conducted by Mrs. R. D. Murphy. After the business session an interesting quiz programme was enjoyed by the members. Refreshments were served by the hostess, assisted by Mrs. T. Hammond. The group will resume meetings again in September at the home of Mrs. R. P. Williams, Queen Anne Heights.

St. Joseph's W.A.

The annual meeting of the Women's Auxiliary to St. Joseph's Hospital will be held in the Nurses' Home, at 2:45 on Friday. There will be a special musical programme and after the meeting tea will be served by the sisters of the hospital. This will be the last meeting before the Summer holidays and all members are urged to attend.

5th. (R.C.) Coast Brigade W.A.

The semi-monthly meeting of the Women's Auxiliary to the 5th (R.C.) Coast Brigade, (A.F.), was held this afternoon in the Conservative rooms, 748 Fort Street, at 2.30 o'clock. All members are asked to attend as a report on the revue "Over the Top" is to be given.

Columbia W.A.

Columbia Board of W.A will hold a public meeting on Monday, June 30, at 8 p.m. in St. Mary's Hall, when Mrs. Wodehouse Dominion president, will be the speaker. Following the meeting a social hour has been arranged

Forestry Corps W.A.

The bi-monthly meeting of the Women's Auxiliary to the Canadian Legion, Forestry Corps Branch), will be held in the form of a social evening on Friday in the Y.W.C.A. at 8 p.m.

UNABLE TO ATTEND WAR CONFERENCE

Continued from Page 1

menta, with the Legislature and Qu while war effort of this people to guide, find great difficulties in meeting here simultaneously.

"I hope that these difficulties may be resolved some time in the future, but for the present, I feel it is impossible to fix a date."

HANSON SURPRISED

FREDERICTON, June 24 (CP)—Conservative Premier Lauder Hanson said tonight in a statement he was "greatly surprised and rather amazed" to hear Prime Minister Mackenzie King had refused Prime Minister Churchill's invitation to attend an Imperial war conference in London in the near future.

The text of Mr. Hanson's statement follows:

I am greatly surprised and rather amazed to learn from a Canadian Press report that Mr. Harrison has told Prime Minister of Canada his refusal to attend Imperial War Cabinet later Churchill to attend an Imperial war conference in London next month or early next August.

Months ago I understood that the British Prime Minister desired such a conference, and I took occasion in the House of Commons to urge Mr. King that he attend a round table conference with the British Government, which all the Dominions would be represented by their representatives. Nevertheless, I think since Mr. King denied that such an invitation had been issued. No doubt, technically, the reply he made was then correct, but without question a conference was desired and the reply made by Prime Minister Churchill in the British House of Commons today confirms my position.

QUESTIONS DECISION

When I made the proposal, Mr. King, in addition to denying the invitation, stated that he could do better work by remaining in Canada. I questioned that decision at the time. I do so now. I recall that Sir Robert Borden during the last Great War attended just such a conference, and that the results which flowed therefrom were many and of great importance. Heal is today a matter of history.

Mr. Churchill stated in the House of Commons today that Mr. King regretted that the exigencies of his own in Canada had made it impossible for him to go to Britain. What are these exigencies which he refers? Parliament had adjourned. The recruiting campaign, though dragging, will, I have no doubt, attain its objective in good time. The Victory Loan has gone over the top with great success, to the everlasting credit of the Canadian people. What then stands in the way of Mr. King visiting Britain? He has announced a tour of the West, beginning immediately. Where he is to inspect our war effort, or attendance by him at Westminster for an Imperial war conference attended by all the other Dominion Prime Ministers, where the whole position relating to the war may be reviewed in its proper perspective. Can 3,000 miles away, and where plans for a total and all-out effort may be perfected and put into action?

That is the question I put to the Canadian people at this time. That is the question which the loyal people of Canada will put to Mr. King. His refusal to go to Britain is on a parallel with the record of his Government for the first nine months of the war. What is Mr. King afraid of? What are the exigencies in Canada which prevent his going? There are none visible. If there are such, the Canadian people should be informed. What is holding Mr. King back?

WORK WILL BE RESUMED

Continued from Page 1

number of men involved in the stoppage. The Hamilton-Canadian Westinghouse plant employs roughly 4,000. Labor officials said about 1,000 did not work today and that 700 attended the mass meeting. Other reports were that about 900 had stopped work.

Pickets were established around the plant after the union men stayed out this morning. At the union meeting rights and duties of employees to stop work were carried around the park by pickets.

APPEAR IN COURT

TORONTO, June 24 (CP)—Fourteen men appeared in police court today charged in connection with a recent strike at the Canadian General Electric plants in Toronto.

Five men charged with illegally striking and with inciting others to strike, were Michael Joseph Martin, F. Fraser, N. Betts, R. Reyno and H. Pearce. The other nine were charged with unlawfully striking. The charge against Martin, whose case was heard first, was adjourned to July 4, and the others were adjourned to July 16.

Colorful Shirtwaist Frock

By MARIAN MARTIN

Pattern 9079

THE active outdoor months just ahead call for clothes that are smart and trim—crisp as the snap of flowers. This Marian Martin shirtwaist style, Pattern 9079, just fills the bill. Everything about it says fun. Lanvart stitching in bow-effect that may be in gay contrast. Let the short or three-quarter sleeves have a button. If you like. Don't miss that figure-flattering panel down the front of the slim skirt. You might let the nasal collar, the sleeves and the belt be in spirited contrast. Use the *Sew Chart* for helpful cutting and sewing tips!

Pattern 9079 may be ordered only in misses' and women's sizes 12, 14, 16, 18, 20, 30, 32, 34, 36, 38, 40 and 42. Size 16 requires 3 3-8 yards 35-inch fabric and quarter yard contrast.

Send twenty cents (20c) in coins for this Marian Martin pattern. Be sure to write plainly your size name, address and style number.

Send your order to The Daily Colonist Pattern Department, Victoria, B.C.

UNABLE TO ATTEND WAR CONFERENCE

Continued from Page 1

menta, with the Legislature and Qu while war effort of this people to guide, find great difficulties in meeting here simultaneously.

"I hope that these difficulties may be resolved some time in the future, but for the present, I feel it is impossible to fix a date."

HANSON SURPRISED

FREDERICTON, June 24 (CP)—Conservative Premier Lauder Hanson said tonight in a statement he was "greatly surprised and rather amazed" to hear Prime Minister Mackenzie King had refused Prime Minister Churchill's invitation to attend an Imperial war conference in London in the near future.

The text of Mr. Hanson's statement follows:

I am greatly surprised and rather amazed to learn from a Canadian Press report that Mr. Harrison has told Prime Minister of Canada his refusal to attend Imperial War Cabinet later Churchill to attend an Imperial war conference in London next month or early next August.

Months ago I understood that the British Prime Minister desired such a conference, and I took occasion in the House of Commons to urge Mr. King that he attend a round table conference with the British Government, which all the Dominions would be represented by their representatives. Nevertheless, I think since Mr. King denied that such an invitation had been issued. No doubt, technically, the reply he made was then correct, but without question a conference was desired and the reply made by Prime Ministerial Churchill in the British House of Commons today confirms my position.

QUESTIONS DECISION

When I made the proposal, Mr. King, in addition to denying the Invitation, stated that he could do better work by remaining in Canada. I questioned that decision at the time. I do so now. I recall that Sir Robert Borden during the last Great War attended just such a conference, and that the results which flowed therefrom were many and of great importance. Heal is today a matter of history.

Mr. Churchill stated in the House of Commons today that Mr. King regretted that the exigencies of his own in Canada had made it impossible for him to go to Britain. What are these exigencies which he refers? Parliament had adjourned. The recruiting campaign, though dragging, will, I have no doubt, attain its objective in good time. The Victory Loan has gone over the top with great success, to the everlasting credit of the Canadian people. What then stands in the way of Mr. King visiting Britain? He has announced a tour of the West, beginning immediately. Where he is to inspect our war effort. That may be desirable, but I doubt It It will advances our war effort one iota.

PROPER PERSPECTIVE

What is the more important at this juncture in our history, a tour of the West by the Prime Minister to inspect our war effort, or attendance by him at Westminster for an Imperial war conference attended by all the other Dominion Prime Ministers, where the whole position relating to the war may be reviewed in its proper perspective. Can 3,000 miles away, and where plans for a total and all-out effort may be perfected and put into action?

That is the question I put to the Canadian people at this time That is the question which the loyal people of Canada will put to Mr. King. His refusal to go to Britain is on a parallel with the record of his Government for the first nine months of the war What is Mr. King afraid of? What are the exigencies in Canada which prevent his going? There are none visible. If there are such, the Canadian people should be informed What is holding Mr King back?

SOVIETS AND NAZIS IN FIERCE BATTLES

Continued from Page 1

The German News and Propaganda Agency reported also that German units had "destroyed" one Russian division "A division normally has 15,000 men." The German claims came with the Russian division yesterday after breaking through enemy border positions, the agency said.

MANY TANKS DESTROYED

It claimed the agency reported that the Germans destroyed 290 Russian tanks in two operations At one unnamed point where the Germans smashed through Soviet positions after fierce fighting they destroyed 180 tanks which had sought to hold up the Nazi advance, the agency said

The high command claimed only that operations were "following with great successes their planned course" In a communique issued from "the Fuehrer's headquarters"

H.P. Sauce SHOULD BEGIN WITH "E" BECAUSE IT MEANS REAL "E-CON-O-MY"

H.P. SAUCE

The Empire's Appetiser from Old England

JAMESON'S COFFEE

Has all the qualities of Best Coffees and more; it is freshly roasted in Victoria.

GROCERS—SELL IT

FLEET HURTZ

Scientific foot appliances and perfect fitting give foot sufferers such relief. Phone G 1616 for our brother Scientist with school feet. Try the Sun Ray. Two lovely lines in Oxfords and Straps for Fall. Quick delivery and expert service. No obligation. Hours: 10 a.m. to 5 p.m. Phone G 1616

SMITH SYSTEM

Scientific Foot Appliances

745 YATES STREET

Home Furnishing

GUIDANCE

Expert advice is yours—Free—on any or all problems of tasteful, effective placement of furniture, color tones, window treatments, lighting effects . . . anything and everything to make your home attractive and beautiful inside. Our chief decorating expert will be pleased to make an appointment, or call at any time at our showrooms.

LET US HELP YOU

Standard Furniture Co.

737 YATES STREET PHONE G 1164

OUR PICTURE FRAMING DEPARTMENT IS STILL FUNCTIONING

We Shall Also Continue Basket Making, Chair Recaning, Cross and Wicker Chair Repairing, Rush Seating, Sheet Metal Work

We Have on Hand a Number of Kitchen Chairs, Ironing Boards and Various Household Articles Which We Are Anxious to Clear

The Red Cross Workshop

584-6 Johnson Street Phone E 3513

Kayser Twin-Side Slips Sizes 32 to 44 $1.50

A. K. LOVE, LTD. THE VIEW STREET, UP FROM DOUGLAS STREET

RED CROSS

PRO REC UNIT

Pro Rec members and anyone interested are asked to turn out for a Red Cross meeting to be held at the Memorial Hall at 2:30 o'clock on Monday afternoon, June 30. The Pro Recs are organizing a Red Cross group to carry on war activities such as sewing, knitting, etc. They will have Mrs. Pitchlibons of the Red Cross to speak at their first meeting. She will explain about the different activities to be carried out. Further information phona Miss Frances Borde at E 2365.

WED. 25TH

1400 tested to "Strengthen." Marion Drive, Harbor Road Lad, and Mrs. McMahon's lovely sister, Lorraine Starks, Sea Foe Red Cross Sports Drive, Saturday afternoon at Macaulay Field. Special 2nd Senior Lacrosse game.

MONEY-SAVING VALUES EVERY DAY AT SAFEWAY

6 STORES TO SERVE YOU

Weddings

RICKETTS—HANDY

At the military chapel of Work Point Barracks, on June 23, at 2:30 p.m. a quiet ceremony took place when Captain the Rev. H. C. Higgs united in marriage, Vera Lothia Handy, Saanich, B.C., and Trooper Lawrence F Ricketts, 5th Armoured Regiment of Vernon, B.C. The bride looked charming in navy blue and white with accessories to match a corsage of Sweetheart roses and heather completed her ensemble. The attendants were Miss M. Wilkes and Mr. C W. Dibb. Mrs. and Mrs. Ricketts will make their home in Victoria

Women's Institutes

VICTORIA

The Victoria Women's Institute met recently for the usual business meeting. Mrs W Peden in the chair. Further arrangements for the social trip were made and members wishing to go were advised to telephone G 4317 or F 2056 It was decided to buy a $200 Victory Bond. Letters from England were read, stating the safe arrival of six cartons of clothing Mrs. Peden gave information on the Red Cross jam-making project Resolutions concerning national health and housing were endorsed Seventeen quilts, two boxes of clothing and much knitting and sewing were reported finished As entre shipping space has been granted for the next few weeks members are meeting on Tuesdays and Fridays and more help is needed to speed up the work

FAREWELL GATHERING

A farewell social gathering will be held in Metropolitan United Church tonight at 8 o'clock to give members and friends of Rev. Bryce H Wallace an opportunity of meeting him before he leaves to take up his new pastorate in Vancouver Next Sunday Mr. Wallace will administer Communion at the morning service, and at 7.30 will conduct his last service before leaving

PROPOSAL DEFEATED

WINNIPEG, June 24 (CP).— The Canadian Medical Association today defeated a proposal for a national licensing authority for all Canada which would permit doctors to practise in any province

Fur Storage

$3.00 will protect your coat against fire, theft and moths. Phone E 2514 and our driver will call.

Foster's Fur Store

753 YATES ST

PATS ON THE BACK FOR MY SUNLIGHT WASH!

YOU SHOULD HEAR MY SISTER-IN-LAW RAVE ABOUT MY SPARKLING WHITE LINENS! SUNLIGHT MAKES THEM SHOW!

EVEN MY EVERYDAY APRONS LOOK GAY AND FRESH. IT'S SO EASY TO KEEP COLORED THINGS NICE WITH SUNLIGHT

CLEVER MRS SMITH GUESSED AT ONCE I USED SUNLIGHT "I CAN TELL BY THE SWEET, FRESH SMELL OF THE CLOTHES" SHE SAID

FOR WHITENESS AND NATURAL BRIGHTNESS

SUNLIGHT SOAP

—it's all— PURE Soap

For Spotless Clothes

There are no harmful adulterants in Sunlight — it's all-pure soap! A Sunlight wash is naturally white, naturally brighter, naturally sweeter-smelling!

For Smooth Hands and Shining Dishes!

No more red, rough "work-a-day" hands—for Sunlight is the dishpan will keep them smooth, white, attractive. Sunlight makes dishes shine. And it's economical . . . It costs only a few cents a week to use suds, pure Sunlight for all your dishes and personal cleaning. Get Sunlight at your store today.

FINANCE - COMMERCE - MARKETS

Spurt of Buying Fades Rapidly in New York Mart

NEW YORK, June 24 (AP) — The stock market's war-buying inspiration of Monday faded today and leading issues retreated fractions to a point or more.

Growing fears the Soviets would be no match for the seasoned Nazi legions and that the respite granted the British by the latest shift in the European conflict might be short, brokers said, brought in enough profit selling on yesterday's rumpo to reverse the trend.

The one comforting fact in the day's performance for recovery forces was that volume slackened appreciably on the setback. Transfers totaled 662,580 shares, against 754,140 the day before. The Associated Press average of sixty stocks finished with a net loss of 3 of a point at 41.6

DOW JONES AVERAGES

Dow Jones averages closed as follows:

Thirty industrials, 112.34, off .73.
Twenty rails, 28.26, unchanged.
Fifteen utilities, 17.10, off .10
Total sales, 660,000.

(N.A.Number, Ltd.)

	Close
American Can	89½
Amerada Petrol	43½
American Tel & Tel	156⅝
Anaconda Copper	27⅜
Armour, Illinois	8⅝
Atchison Topeka & Santa Fe	47½
Baldwin Locomotive	11⅝
Bendix Aviation	39
Bethlehem Steel	75½
Boeing	25⅞
Chrysler	75⅝
Consolidated Edison	22⅜
Curtis Wright	4⅝
Douglas	46⅞
Eastman Kodak	130
General Electric	32⅛
General Motors	39⅝
General Foods	35½
Hudson Motor	10¾
Int. Harvester	66⅜
Int. T. & T.	7
Kennecott Copper	32⅜
Montgomery Ward	49⅝
Nash Motors	15⅜
New York Central	19⅝
Packard	3⅜
Penn. Railway	25⅝
Phillips	32⅜
Plymouth	14⅜
Radio	5⅞
Republic Steel	23⅜
Sears Roebuck	59⅜
Standard Oil Ind.	29⅜
Standard Oil N.J.	49⅜
Studebaker	7⅜
Texas Corp.	36⅜
Union Pacific	91
U.S. Steel	59⅜
Westinghouse Electric	76⅜
Western Union	23⅜
Woolworth	39⅜
Yellow	14¼

WHAT'S DOING ON THE LOCAL RETAIL PRODUCE MARKET

The first seasonal arrival of California seedless grapes came in yesterday. Other arrivals included a shipment of Washington apricots a car of Santa Rosa plums, a consignment of oranges and a car of California cantaloupes.

A fair variety of fruit was introduced in the wholesale row yesterday, namely Honeyballs. This fruit is a cross between cantaloupes and Honeydew melons with the former fruit predominating. Honeyballs, which are grown in California, are selling at the retail price of 20 cents each.

Wholesalers report that the local strawberry crop will be finished for the season during this week.

Local raspberries are now supplying the demand here. The price on local tomatoes is advancing and the ruticus market is reported up. Bananas will be short for the next few days, wholesalers stated.

Vancouver asparagus is arriving daily to wholesalers said. It is of fine quality. A supply of California watermelons is expected today.

Montreal Stocks

MONTREAL QUOTATIONS
(Jones Richardson & Owen)

	Bid	Asked
Algoma Steel, Com.	9¼	9¾
Aluminum Pref. Pfd.		4
Amer. Superwire Com.	16	18½
Anglo Canadian Pulp Pfd.	97	98
Bathurst Power	15½	16
Building Products	3	4
Canada Northern Power	8	9
Canada Steamships	3½	4
Canada Steamships Pfd.	17	20
Canadian Arsenals	1½	2
Canadian Breweries Pfd.	97	98
Canadian Canners	3½	4
Canadian Car & Foundry	13	14
Canadian Car Pfd.	40	45
Canadian Cottons Pfd.	97	98
Canadian Vickers	3	4
Can. Wire & Cable "B"	10½	11½
Consolidated Paper	34	35
Dominion Bridge	47½	48½
Dominion Coal Pfd.	37	40
Dominion Glass Pfd.	154	156
Dominion Steel & Coal "B"	9	9½
Dominion Textile	103	106
Donnacona Paper	5	6
Dryden Paper	13½	14
Eastern Dairies Pfd.	70	75
Fanny Farmer Candy Pfd.	97	98
Ford Motor	6½	7
Howard Smith Paper Com.	30	32
Howard Smith Paper Pfd.	97	98
Hydro-Electric Pfd. "A"	97	98
Hydro-Electric Pfd. "B"	97	98
Int. Nickel Com.	34½	34¾
Int. Nickel Pfd.	100	101
Int. Power	8	9
Int. Utilities "B"	4	5
Lake of the Woods Com.	35	37
Lake of the Woods Pfd.	97	98
Massey-Harris	9	10
Montreal Cottons Pfd.	97	98
Montreal Power	31	32
Montreal Steel Works	23	24
Montreal Steel Car	25	26
Ogilvie	19	20
Ontario Steel	8	9
Ontario Power	9	10
Power Corp.	4	5
Price Bros.	9	10
Quebec Power	15½	16½
Railway Equip.	3	4
Rolland Paper Com.	7	8
Rolland Paper Com. Pfd.	97	98
Shawinigan Water & Power	15½	16½
Steel Co. of Canada	19	20
Thrift Stores Pfd.	97	98
Toronto Elevators	9	10
Traders Finance "A"	9	10
Traders Finance "B"	9	10
Twin City Rapid Transit	5	6
Wabasso Cotton	9	10
Windsor Hotel	3	4

Corporation Bonds

(Burns & Wainwright, Ltd.)

	Bid	Asked
Alcan 5% 1950	89.50	91.00
B.C. Pulp 4½, 1950	94.00	96.00
Can. Cement 5½ 1948	103.00	104.50
Can. Pac. 4% perp.	103.50	105.00
Canada Cement 4½ 1951	103.00	105.50
Canada Steamships 5% 1957	98.00	100.00
C.P.R. 3½ 1972	89.00	90.50
C.P.R. 4% 1946	101.00	102.50
British Columbia 4½, 1960	107.00	108.50
Dominion Power 5% 1959	103.00	104.50
Dominion Tar 6½ 1949	98.00	100.00
Fraser Companies 5% 1950	100.00	102.00
Gatineau Power 5% 1956	107.00	108.50
Howard Smith Paper 5½ 1949	100.00	102.00
Imperial Oil 3½ 1956	101.00	102.50
McColl Frontenac 4½ 1951	102.00	103.50
Montreal Power 4½ 1960	104.00	105.50
Provincial Paper 5½ 1946	100.00	102.00
Simpsons Ltd. 5½ 1951	99.50	101.00
Steel Co. of Canada 5% 1952	106.50	108.00

BAR GOLD

MONTREAL, June 24 (CP) — Bar gold in London was unchanged at $34.92 an ounce in Canadian funds, 16th in British funds, representing the Bank of England's buying price. The fixed $35 Washington price amounted to $38.50 in Canadian funds.

FOREIGN EXCHANGE

NEW YORK, June 24 (AP)—Quotations in cents.

Official Canadian Control Board rates for United States dollars: Buying for spot payments, 10 per cent premium; selling, 10 per cent premium. Official discount on Canadian dollars in New York at buying 8.81 per cent; selling 7.81 per cent.

Official Bank of England rates for spot delivery: Buying, 403.50; selling, 404.00.

Argentina, official 29.75; free 23.75
Australia 320.00; free 319.75
Belgium 2.75
Japan .23.00
Straights Dollar 49.81
Shanghai .5.75

STERLING EXCHANGE

NEW YORK, June 24 (AP)—Quotations in cents. (Supplied by Pynchon & Co.)

Foreign Exchange Committee rates: Buying 403.50 (10 cent margin); selling 404.00.

(Rates in spot cables unless otherwise indicated.)

Grain Markets

WINNIPEG GRAIN
(R. A. Bonnar Ltd.)

Wheat	Open	Close
July	87⅞	87⅞
Oct.	89⅜	89⅜
Dec.	90¼	90¼
Oats		
July	57⅜	57⅜
Oct.	51¾	51¾
Dec.	52¼	52¼
Barley		
July	80	80
Oct.	80	80
Dec.	80	80
Rye		
July	66⅜	66⅜
Oct.	67¼	67¼
Dec.	67¼	67¼

Cash Grain

	Close
No. 1 Northern	87⅞
No. 2 Northern	86⅜
No. 3 Northern	84¾
No. 4 Northern	81¾
Feed	81¾
Track	87⅞
No. 1 C.W.	87⅞
No. 2 C.W.	86⅜
No. 3 C.W.	84¾
Track	87⅞

CHICAGO GRAIN
(R. A. Bonnar Ltd.)

Wheat	Open	High	Low	Close
July	87⅛	87⅝	87⅛	87⅝
Sept.	88⅝	89⅛	88⅛	89⅛
Dec.	90⅜	90⅞	90⅜	90⅞
Corn				
July	70¾	70¾	70¾	70¾
Sept.	71¼	71¼	71¼	71¼
Dec.	70¾	70¾	70¾	70¾
Oats				
July	52⅜	52⅜	52⅛	52⅛
Sept.	49⅜	49⅜	49⅛	49⅛
Dec.	49⅜	49⅜	49⅛	49⅛
Rye				
July	97¾	98⅛	97¾	98⅛
Sept.	97¾	98⅛	97¾	98⅛
Dec.	91¾	91¾	91¾	91¾

Dominion Bonds

(Burns & Wainwright, Ltd.)

	Bid	Asked
Dom. of Can. 3½ 1961-51	107.00	108.00
1934	103.75	104.75
1935	103.75	104.75
1937	103.75	104.75
1938	103.75	104.75
1939	103.75	104.75
1940	103.75	104.75
1948	103.75	104.75
1949	103.75	104.75
1950	103.75	104.75
1951	103.75	104.75
1952	103.75	104.75

The Daily Colonist.

(ESTABLISHED 1858)

NO. 167—EIGHTY-THIRD YEAR — VICTORIA, BRITISH COLUMBIA, WEDNESDAY, JUNE 25, 1941

SECOND NEWS SECTION

Jennings Winner Of Medal Round; Black Scores 68

Young Portland Golf Star Heads Field in Qualifying Test in Northwest Amateur Tournament With 143—Chuck Hunter Second—Vancouver Shotmaker Has Best Card of Day

By GAIL POWLER
Associated Press Sport Writer

SPOKANE, June 25 (AP)—Loud Jennings, smiling twenty - three - year-old Portlander, today snatched medalist honors from a star-studded field at the scenic Spokane Country Club in the thirty-six-hole qualifying round of the Pacific Northwest men's amateur golf tournament.

Unruffled by the large gallery which followed him in a threesome including himself, Bing Crosby, the actor-golfer, and Harry Cavan, the ex-Walter Cupper, Jennings carved out a one-over-par 71, which, with his sub-par 70 of yesterday, gave him 143

Until the dapper and affable young Jennings came in, tall Chuck Hunter of Toronto, who was a power in Northwest golf here in the turbulent twenty's when he won Washington State and British Columbia titles, was riding at the top with his 72-73—145

Five players were grouped at 147: Ken Storey, of Spokane, 1934 P.N.G.A. winner was playing with Ralph Whaley, Seattle sportsman-golfer, who lead to victory in that 1934 final, and both carded 147.

Bud Ward, of Spokane, the former national champion, shared a stroke from par for a 71 to go with his previous 76.

Mel Paladin Jr., of San Francisco, former California State titlist, slumped from Monday's 71 to a 76 today, and Marsh Hammond, two-time Spokane municipal champion, who was co-medalist at the halfway mark yesterday with a 70, took an eight on the eighth and a seven on the eleventh for one to 77.

Hottest eighteen holes of the qualifying round was turned in today by Kenny Black, the Canadian amateur champion from Vancouver, B.C.

BLACK HITS STRIDE

After foundering in with an 80 yesterday, Kenny knocked four strokes from par today for a sensational 68 which gave him 148. Tied with Black at 148 were Carl Jenson, of Seattle, Carl Haymond, of Tacoma, and Harry Umbsen, of Seattle.

Girvan, 1935-36 Northwest champion, was five over par on the outgoing nine, but came back in par for a 77 and a thirty-six-hole total of 150, a sum matched by Ernie Jensen, of Seattle

Purnel Wilson, of Seattle, 1916 medalist and 1928 titlist, had 151 rudders, as did Dr. Mac O'Brien, of Spokane. Jack Burns, of Yakima, came in with 152.

Bing Crosby put together a pair of 77's for 154 winding up with a birdie on the par four eighteenth as he laid his pitch three feet from the cup.

Tomorrow the top thirty-two play in the championship in one eighteen-hole round, with the flights filling out the rest of the scheduled

A score of 160 qualified, and Pat Cornell of Spokane, zoned out Allan McAllister, of Portland, in the playoff at 160. Cornell got a par three on the third hole while McAllister required a louf.

WOMEN'S EVENT

SPOKANE, June 24 (P)—Unassisting Miss W D Macter, of Spokane, who just walks up and smacks a golf ball without any frills and then lays her iron shots dead to the pin, provided the first upset of the Pacific Northwest women's championships today by eliminating Mirs. Veitch, of Longview, 2 and 1, in the first round of match play.

Muriel, who asked "Who's Mrs. Macter?" when she saw her painting unfamiliar initials over opponents' bat poor putting let her down in the face of Mrs. Macter's steady iron play. Three-foot putts that didn't drop on two of the late holes settled the match.

Medal scores were identical—42's on the first nine and two over par for the first holes of the second.

Betty Jameson, national champion from San Antonio, Texas, turned in the most decisive victory of the day, an 8 and 7 win over Mrs. K. B. Burton, of Portland.

Betty Jean Rucker, sixteen-year-old Spokane school girl, who yesterday slipped medal honors away from the national champion, moved ahead by defeating Mrs. Guy Riegel, of Spokane 3 up, after a see-saw battle in which both did much scrambling.

Tomorrow Betty Jean will meet Carol Gleason, another Spokane youngster and long-time golf rival, who defeated Mrs. L. W. Wiley, of Spokane, on the twenty-second hole today.

Miss Jameson tomorrow will play Angie Parkhurst, of San Francisco, who eliminated Mrs. J. R. West, of Seattle, on the twenty-first.

If the two Betties continue to win they will meet in the semi-final round of the upper bracket Friday.

In the lower bracket, Mare Moed Warmer, of Portland, defending champion, administered a 5 and 4 spanking to Mrs. W. J. May, of Spokane, to come against Mrs. Mader tomorrow.

In a recent article a writer said that Dr. Crothers was born with a silver spoon in his mouth, in which case it probably had something else inside it.

Lawn Bowlers to Stage Games for Babies of Britain

UNDER auspices of British Columbia Lawn Bowlers' Association, Greater Vancouver and District Association, Greater Victoria and all Interior and Island districts, the lawn bowling fans have undertaken the holding of inter-club contests for the purpose of raising a fund of at least $2,000 (and as much more as possible), the object of which is the assembling of the Save the Babies Fund of Great Britain. This worthy undertaking is being headed by H. A. Beckwith, president, and A. Playfair, secretary, of the Greater Victoria Lawn Bowling Association. It is proposed to hold "charity games" at the various lawn bowling club greens in and about Victoria, those taking part in the contests, as well as spectators, being charged an admission fee, the entire proceeds from which will be devoted to the patriotic object. Definite dates have not yet been set, but as soon as arrangements are completed an official announcement will be made.

DAILY DOUBLE

The Daily Colonist, in Victoria's race selection, and $2.00. Brooks Daily Colonist, in Victoria's race selection, and $2.00. Brooks Daily Colonist, in Victoria's race selection, and $2.00. Brooks

LOOK at the Beauty! the Extras! and the Price! of the KELVINATOR "COLONIAL"

Here is the last word in big value in a big 6½ cubic foot capacity Refrigerator by a World Famous Maker. Sealed mechanism with ample reserve freezing capacity to take care of all emergencies and requirements. Come in and let us tell you all the many advantages and superiorities of this beautiful big model.

Only 229.50

ON HOME HAPPINESS TERMS

KENTS 641 YATES Between Broad and Douglas

"HOME HAPPINESS HEADQUARTERS"

BOXLA SALMONBELLIES vs. JAMES BAY

SPORTS CENTRE, SATURDAY, 8:30 P.M.

Admission 50c — Children 10c

Tickets: Chapman's, Douglas St.; Victoria Sporting Goods, Broad St.

Road brigades of the Bolivian army roads in that country because of a will construct and maintain national current labor shortage

W. & J. WILSON

Established 1947

Jessie Woollens — Burberry Coats

Men's and Boys' Clothes

1317 GOVERNMENT STREET PHONE G 5612

Smooth and Mellow

HUDSON'S BAY Fine Old RYE WHISKEY

16 oz. $1.70 25 oz. $2.65 40 oz. $4.05

Hudson's Bay Company

This advertisement is not published or displayed by the Liquor Control Board or by the Government of British Columbia.

DOMINION DAY HOLIDAY BUS FARES

FROM AND TO ALL ISLAND POINTS

Good Going Any Schedule Trip Friday, June 27, Through Tuesday, July 1

Good Returning Any Scheduled Trip Before Midnight on Wednesday, July 2

SINGLE FARE & 1/4 for ROUND TRIP

EXCURSION TO QUALICUM BEACH

DOMINION DAY — JULY 1

Lv. Victoria 9:30 a.m. — Arr. Qualicum 2.15 p.m.

Lv. Qualicum 6.00 p.m. — Arr. Victoria 10.30 p.m.

EXCURSION FARE $2.50 Children $1.50

Dominion War Tax Additional

NOTE—Accommodation is limited. BUY YOUR TICKETS NOW!

Vancouver Island Coach Lines Ltd.

DEPOT: BROUGHTON and BROAD PHONE E 1177 - E 1178

WASHINGTON TOP CHOICE

Noted Newspaperman Picks Huskies to Win Today At Poughkeepsie

BY JOHN LARDNER
North American Newspaper Alliance
POUGHKEEPSIE, N.Y., June 24.

The crew will go the steps on both bridges and on the observation train which chugs back and forth along the west bank of the Hudson River will enjoy two new privileges of democracy at the Poughkeepsie regatta Wednesday, to wit:

1. The races will not be run at night.

2. Somebody will tell them who wins.

This is America's greatest rowing race and up till now the promoters have considered it best for the public to know nothing whatever about it. Therefore, they kept the results a strict secret, even from people who paid to watch.

That was not enough. Last year, to make absolutely certain that no scrap of information got out, the University of Washington crew was rushed from the river, they ran the Varsity race at nightfall and the Junior Varsity race approximately at midnight.

This Varsity race ended in darkness, with no treacherous moon to betray the boys' secret. There was a theory among us baffled experts on the train that Washington had won, largely because Washington was supposed to win. Then a careless official on the river lit a cigarette, and by the flare of his match we could see, sure enough, that Washington was sneaking guiltily across the finish line in first place. We had 'em red-handed.

No such mistake was made in the Jaysee race. They sailed until all the people had gone home to run this one. The result was unknown to the crews themselves, though the coxswain in the Cornell boat reported that he thought he saw another vessel slipping across the line just ahead of him. This later turned out to be the Albany night boat, which was unanimously voted the winner next day.

This year the regatta has been taken firmly but gently out of the hands of the previous owners, and is entrusted to Asa S. Bushnell, a talkative official who tells everything he knows. So anxious is Mr. Bushnell to blab, or preach to the spectators that he has arranged for the details, fractional times, and results to be broadcast to shore by short-wave radio. Also the crews will be rowed in daylight, come hell or high water.

If the customers recover from the shock of this procedure, the regatta may yet come to be a pretty good show and a popular one.

THE WEST'S MEAT

Of course there are more things wrong at Poughkeepsie, from the public's point of view, than the business of rowing at night. That can be and has been corrected. But what about Washington's vicious habit of winning and California's vicious habit of doing the same when Washington doesn't? Who can correct that?

The Pac Western crews have taken much of the joy out of life for the Eastern crowds at Poughkeepsie. The only Eastern crews which have won in the last twelve years are Cornell and Navy, and their winning has been extremely limited. When the West sends crews, those crews conquer nine times out of ten.

This naturally, is a source of great amusement to rowing buffs on the Coast, but it creates no little spathy among the Eastern bugs. I don't know just what can be done about it, short of attaching a fair-sized anchor apiece to the Washington and California shells by way of handicap. Let Spedding think on occasion.

If no such measures are taken this year it looks like another Washington-California day on the Hudson, with the emphasis on Washington. The Huskies humbled California on the Oakland Estuary earlier in the season and California has come along but recently since then to make it look like a two-boat race.

Cornell may be tough, but Pulford, in the water runs strongly downstream seems in your correspondent to be the likeliest of the Eastern navies. The Tigers row with style and harmony. Give them a fast track which won't lay their staying powers too much and they have a chance to finish with the leaders.

If they do—and this is the beauty of the 1941 races—you'll know it. The word will get out. I know it's asinine to embarrass the boys to have their little secrets—such as who wrote—held bare in this the first post-confidential regatta at Poughkeepsie but junior dreamds that the mystery be cleared up.

Five C's Meet Spencers Today In Cricket Game

FIVE C's will field four new players for this afternoon's cricket match against Spencers in the Wednesday League at Beacon Hill Park at 2.30. The churchmen have picked up Clarke, Hobson, Webber and Ogle, a quartette which should strengthen the club. Archie St. Louis and

storemen for the first-time.

Line-ups follow:

Five C's—Twamley, Harper, Burn, Haggarth, Hobson, Clarke, Webber, Ogle, Pybus, Fletcher, Harrison, Webb-Bowen, Huskins and Stocks.

Spencers—Gardiner, Turner, Nixon, St. Louis, Oakman, Baker, Byrne, Walton, Tupman, Napper, Williams and Brown.

Time, 1 45 3-5. Also ran: Our Dud, Brooke Suddenly, Wee Account, Wee Spread, Rich's Rock, Easy Does It

SEVENTH RACE—Mile and one-sixteenth

Smooth and Be Smooth ... $17.00 $7.00 $4.00
Miss Tarth (Wellwood) ... 8.00 3.00
Vein Bo (Corbett) ... 3.00

Time, 1 42 3-5. Also ran: Tricksie, Capt. Cut, Perfect Rhythm, Santa Hana.

EIGHTH RACE—Mile and one-sixteenth

Chi Mahadeyor (Rodriguez) ... 11.00 4.00
Miss Bella (Meyer) ... 8.20 3.60
Chi Mahadeyor (Rodriguez) ... 3.20

Time, 1 45 flat. Also ran: Be Unfaithful, With Us, Starlina, Tod, Season Dissolve, Sweet Sandy, Vesta Joe, Don Little, Valdita Dream.

OVERNIGHT ENTRIES

FIRST RACE—Five and one-half furlongs

Lucky ... 114
Alida ... 114
Liberty Lad ... 114
Judge Jay ... 114
Vesta Joe ... 114
Miss Hardwick ... 114
Brookside ... 114
Mish Crusader ... 114
Lady Ivy ... 114
Little Ed ... 114
Silver Tuck ... 114
Advocate ... 114
Over Modern ... 114

SECOND RACE—Mile and one-eighth

Chicmaffie ... 113
Ruth ... 113
Adventina ... 113
Don Gradbow ... 113
Britannicus ... 113
Tiger Cavalry ... 113
Tinsmith ... 113
Perverted ... 113
Slave Bond ... 108
Phillip Scott ... 108
Pebble Beach ... 108
Ulrica ... 108

THIRD RACE—Six furlongs

Little Catalea ... 116
Tetia ... 116
Kingsmill ... 116
Wild Bill ... 116
War Drumrock ... 116
Gold Tripoy ... 116
Tiggers Pet ... 116
Tiger ... 116
Sitting Bull ... 116
Dr. Faith ... 116
Dorine Bank ... 116
Flora Bonnie ... 116

FOURTH RACE—Six furlongs

Bayou ... 119
Battle Cat ... 119
Al Star ... 119
Prince Bernie ... 119
Rich Navy ... 119
Ruby Bill ... 119
Count II ... 119
Christina ... 119
Mary ... 119
Mickey Moving ... 119
Bimbo Bander ... 119
Chicken ... 119

FIFTH RACE—Five and one-half furlongs

Peggy Lee ... 119
Miss Bonna ... 119
Rapid ... 119
Thumbs Up ... 119
Fleet King ... 119
Sir Curtiss Roman ... 119
Mr. Bill ... 119
Air Cruising Bob ... 119
Yale Prince ... 119
Sandy ... 119

SIXTH RACE—Mile and one-sixteenth

Open Wide ... 119
Mickey Mayer ... 119
Sir Bonny ... 119
Bill ... 119
Peter Pet ... 119
Frank Boeland ... 119
Mac Bender ... 119
Playful Wink ... 119
Sir Bonnie ... 119
Sweetness ... 119
Hugh Sir ... 119
Playoffy ... 119

SEVENTH RACE—Mile and one-sixteenth

Bonnie Bob ... 119
Across Up ... 119
Backboro Cover ... 119
Sir Robert Cut ... 119
Mr. Lull Rush ... 119
Bill ... 119
Sky Jr. ... 119

EIGHTH RACE—Mile and one-sixteenth

Sweet Sandy ... 119
Miller's Mate ... 119
Bill ... 119
Quarrie ... 119
Fleet Lo ... 119
Vesta Joe ... 119
Wee Account ... 119
Print post, 2 p.m.
Weather clear, track fast.

REQUIRE NO PERMIT FOR SYSTEM PLANNED

The priority board of the Department of Munitions and Supply has notified Saanich Municipality that it will not require a permit for the erection of a reservoir and feeder lines for the proposed municipal waterworks system.

The Department of National Defence has also advised Saanich that it has no objection to the proposed undertaking, since its completion will provide improved fire protection for the Gordon Head camp.

GREEN-EYED

Browne was phoning his wife from the office.

"Hullo, dear," he said. "I'm very sorry, but I won't be home till very late tonight. I'm fire-watching."

"Oh, you are are you," snapped his wife. "And who is the flame?"

Add Romance to Comedy

Jean Arthur and Robert Cummings as They Appear in a Scene From the New Capitol Theatre Film, "The Devil and Miss Jones."

STARTS TODAY (Wed.) for 4 Days

Roar Like the Devil!

—WITH JEAN—SHE'S A PART-TIME ANGEL WHO LOVES TO RAISE CAIN IN THE GAYEST OF ALL HER ROMANTIC ESCAPADES!

Jean ARTHUR IN THE DEVIL AND Miss Jones

WITH ROBERT CUMMINGS and CHARLES COBURN

AT 12:40, 2:52, 5:04, 7:16, 9:28

Directed by SAM WOOD, Who Gave You "Kitty Foyle" and "Goodbye Mr. Chips"

Capitol

EXTRA! NEW "MARCH OF TIME" "AMERICANS ALL"—THE U.S. PEOPLE TODAY

WALT DISNEY'S LATEST DONALD DUCK — NEWS

TODAY AND THURSDAY

Lovely as a Jungle Orchid! Deadly as a Tigress!

"SINGAPORE WOMAN"

With BRENDA MARSHALL ● DAVID BRUCE

EXTRA

LOUIS-CONN Fight Pictures!

The Most Sensational Bout on Years!

Son the Dramatic Finish!

AT 1:45, 5:30, 9:15. 7:25. 9:15 & 11:00

"OUTSIDE THE 3-MILE LIMIT"

AT 12:05, 3:50, 7:35, 9:25 ... With

DOMINION JACK HOLT

TODAY AND THURSDAY

THE GREATEST ARMY COMEDY

BUCK PRIVATES

BUD ABBOTT LOU COSTELLO ANDREWS SISTERS

Also at 12:10, 2:26, 4:42, 6:58, 9:14

Plus an All-Star Cast in

"RIDE ON VAQUERO"

Cesar Romero — Mary Beth Hughes

ATLAS

At the Theatres

COMEDY-FANTASY NOW AT CAPITOL

Jean Arthur in Star of Gay Movie, "The Devil and Miss Jones," With Robert Cummings

Telling what happens when the richest man in the world sets about making a private first-hand investigation of personnel troubles in one of his many enterprises "The Devil and Miss Jones," opening today at the Capitol Theatre, stars Jean Arthur as a department store employee with Charles Coburn as the millionaire and Robert Cummings in the romantic lead opposite Miss Arthur.

Edmund Gwenn, Spring Byington, S. Z. Sakall and William Demarest are also featured in the hilarious comedy-fantasy, which is said to embrace uniquely entertaining episodes some of Manhattan's best-known landmarks form the background for many of the film's gay sequences. A Coney Island outing on a crowded week-end afternoon is one of the highlights

AMUSEMENTS

Atlas Theatre — Bud Abbott and Lou Costello in "Buck Privates."

Cadet Theatre — "I See Ice," starring George Formby.

Capitol Theatre — Jean Arthur in "The Devil and Miss Jones."

Dominion Theatre — Brenda Marshall in "Singapore Woman."

Oak Bay Theatre — Tommy Trinder in "Sailors Three."

Plaza Theatre — "Rose of Washington Square," with Tyrone Power, Alice Fays and Al Jolson.

Rio Theatre — Tyrone Power in "The Mark of Zorro."

York Theatre — "Theodora Goes Wild," starring Irene Dunne and Melvyn Douglas.

YORK THEATRE Irene Dunne is starred with Melvyn Douglas in the never-to-be-forgotten film, "Theodora Goes Wild," that ends its York Theatre run today. It is one of the outstanding comedies of our time. This picture has plenty of appeal for young and old alike. It is really a ren of fun and good humor.

ATLAS THEATRE Every one of the fifty-three commissioned and non-commissioned officers appearing in "Buck Privates," which opens at the Atlas Theatre, is of actual military experience comparable to his rank.

CADET THEATRE George Formby in his latest picture, "I See Ice," comes to an end after another successful Victoria run at the Cadet Theatre tonight. Not much has to be said about how this piece of comedy will be as he has proven his talent in his previous screen bits. However, it can be added that "I See Ice" is his finest picture to date and to see it is to enjoy a good programme.

DOMINION THEATRE A letter love story in the setting of the fascinating atmosphere of the Orient is the theme of "Singapore Woman," the new Warner Bros. picture starring Brenda Marshall and David Bruce, which is now playing at the Dominion Theatre.

REPORTS NANAIMO HEALTHY CENTRE

Medical Health Officer Tells Council Only Two Cases of Infectious Diseases in the City

NANAIMO, June 24—The health of the city is excellent with only two cases of infectious diseases in one house, Dr. Drysdale reported to the council, which was appointed by Mrs. Williams acting medical health officer during his absence from the city.

The council passed money grants of $100 for the Nanaimo Yacht Club to assist with the entertainments of contestants in the international cruiser race which finishes here in July, and $50 for the Nanaimo centre of St. John Ambulance Association, to enable it to continue to bring expert instructors from the Mainland for A.R.P and gas instruction courses. W. Dalton, secretary of Nanaimo centre, suggested that the city approach the Provincial authorities in connection with money required later, if the courses are to continue here. The council endorsed a resolution from the Municipality of Courtenay suggesting that the Provincial and Dominion Governments share the expense of opening a road from Lake Cumberland to Alberni.

Nanaimo's Empire Day celebrations committee endorsed the action of the city council censuring certain merchants, restaurants and cafe keepers here who raised prices on Empire Day.

ENDS TODAY!

RIOTOUS ROMANTIC LAUGHS!

"THEODORA GOES WILD"

IRENE DUNNE ● MELVYN DOUGLAS

GLORIOUS MUSIC AND ROMANCE!

"ALEXANDER'S RAGTIME BAND"

● Alice Faye ● Don Ameche ● Tyrone Power

TOMORROW! YORK 2 BIGGEST HITS!

Wildly Exciting! ● THRILLING ADVENTURE!

BLOCKADE

A TALE OF ECSTACY, LOVE, HEROISM

STARRING MADELEINE CARROLL HENRY FONDA ● JOSE CASILLO ● REGINALD DENNY ● JOAN BALDWIN

LUXURIOUS NEW SEATS NOW INSTALLED THROUGHOUT ENTIRE THEATRE

and COOPER OBERON

VIDOR'S ROAR!

GARY LEADER HIS BRAND NEW MERLE OBERON FOR LAUGHS!

THE Cowboy AND the Lady

and PATSY KELLY - WALTER BRENNAN

PLAZA ENDS TODAY

BRINGING BACK UNFORGETTABLE MELODIES

TYRONE POWER · ALICE FAYE · AL JOLSON

ROSE OF WASHINGTON SQUARE

THEN ON THE SAME PROGRAMME

The most suspenseful spy story ever screened!

LANCER SPY

DOLORES DEL RIO GEORGE SANDERS PETER LORRE

RIO ENDS TODAY TWO BIG HITS!

TYRONE POWER ● LINDA DARNELL

in

"The Mark of Zorro"

PLUS—THRILLS GALORE! "BOWERY BOY" With DENNIS O'KEEFE

EXTRA NEWS

12:30-3 10c PLUS TAX 15c

OAK BAY — NOW PLAYING — BAY

AN ALL-BRITISH BILL OF LAUGHS AND THRILLS!

TOMMY TRINDER, CLAUDE HULBERT, MICHAEL WILDING

"SAILORS THREE"

GORDON HARKER ● ELISABETH ALLAN

"SALOON BAR"

Showing Starts 9:30

CADET — NOW PLAYING

ENDS TODAY

The Happiness Boy is Here Again

GEO. FORMBY in "I SEE ICE"

and

"HULLABALOO"

FRANK MORGAN BRUCE BENNETT

ADDED—NEWS—Starts at 6:00 P.M. — Adults, 35c; Children, 10c—Plus War Tax

SOFTBALL SCORES

MacDonald Electric suffered its first defeat in the senior "B" division of the Lower Island Softball Association last evening by losing to V.M.D. at the Athletic Park, 6-4, in one of the best games of the season. Patterson's strenuous drive in the last of the ninth with Perkins on first settled the issue. In the other game the V.I.A.-Causeway squad blanked B.M.C. Dockyard, 5-0.

SPEECH DAY IS OBSERVED

Commdr. W. J. R. Beech Delivers Message at University School Closing

The annual speech Day was held at University School, and attended by a large number of parents and friends in the school gymnasium. Commodore W J R Beech, R.C.N., himself an old boy of University School gave the address, speaking particularly to those boys who might not be returning.

He reminded them that they were going out into the world where there would have no rely upon themselves, and put into practice those things and principles which they had been taught at school. He thought that the one word which summarized those principles was "loyalty"—loyalty to one's God, to one a country and to one's principles of uprightness. He thought, moreover, that in this principle of loyalty lay half the secret of success. For, if a man will stick to his guns, he cannot go far wrong. Commodore Beech concluded his speech by wishing the boys a happy holiday and success in the careers upon which they were about to embark.

REVIEWS ACTIVITIES

The proceedings opened with prayers and Scripture reading, after which the headmaster, Rev. O. Herbert Barrett, B.A., reviewed the various activities of the year. In his report the headmaster said the usual activities at the University School had been maintained unimpaired. Fifteen boys had matriculated last June, two had passed the senior matriculation, one had gained entrance to the Royal Military College, and one had passed second in Canada into the Royal Canadian Navy. Four boys had written the naval examinations this year. He looked forward to a good academic year in the future.

F. F. Winslow, chairman of the board of governors, who was also on the platform with the headmaster, thanked Commodore Beech for his address. After the singing of the school song and National Anthem, tea was served in the dining-room to the various guests.

ACADEMIC PRIZES

The academic prizes were presented as follows:

Form 6—I. C. L. Usher; 3, A. P. Black; 3 W. D. Mackay

Form 5A—1, J. B. Cuppies; 2, B. D. Graves. 3 J. N. McIlree.

Form 5B—1 P. F. Matthew; 2, J. A. Kilson; 3 D. O. Anderson

Form 4—1 N. S. Jackson; 2, P. E. Schroeder; 3 D. I. Braide.

Form Shell "A"—1, P. H. Thompson and B. Kerr.

Form Shell "B"—1 J. Allan.

WOMAN OF 78 SPRY AS A CRICKET

Feels More Like 48

Aches and pains are not inevitable in old age. When they do come, there is always a cause for them. Here is a little lesson on growing old, by a woman of 78:—

"For the last five years I have taken Kruschen Salts and I tell you truthfully I could not live without them. I am 78 years old. I can hardly a pain in my body, and I feel almost as young as I did at 40. I give the credit to Kruschen Salts. So use will believe my age."

(Mrs.) C. M.

Most people grow old long before their time because they neglect one vital need of health—the need for internal cleanliness. Eventually they start the Kruschen habit. Then, probably for the first time in years, they start getting rid every day of all waste matter from the system. They begin to feel energetic and happy. In a word, they've got that "Kruschen Feeling."

Form Shell "C"—1, D. Brynjolfsson.

Drawing Prizes—M. J. Stephenson, Junior Scripture—J. Allin.

Senior Scripture—T. Wade.

Prefects Award—Cuppies, M. Vernon and J. B. Young.

City's Orientals Give $75,000 to Purchase Bombs

Victoria's Chinese colony which applications for Victory bonds, valued at $60,000, and applications are still coming into headquarters. The Chinese plan to establish a fund in aid of the Queen's Canadian Fund for air raid victims. Wah Quan, chairman of the Victory Loan campaign among Chinese, was established by J. Hope secretary.

Silks and furs here have also made a valuable contribution to the success of the Victory Loan drive, said Jim Hope, secretary of the bonds committee. The excellent response of the Oriental population to the appeal was warmly commended by officials of the campaign here.

CITY UNFURLS LOAN PENNANT

Ceremony at Causeway Records Successful Conclusion of Victoria Drive

Symbolic of her people's determination and pride latch in the ultimate triumph of the Empire's cause, Victoria last night raised the Victory Pennant, marking the successful conclusion of the Victory Loan 1941 campaign in this city.

While the Irish Pipers' Band played "Thereof Always Be an England," Mayor Andrew McGavin raised the pennant to the mast-head during the Causeway cheered as the flag of the three original founders of Oyro in Cleveland: W. W. Robinson of Toronto, is first vice-president, nation as a whole in the campaign. He felt that this was a prelude to success on the field of battle.

J. V. Johnson presided at the banquet, at which other speakers included Percy Brown, Dena Hagar, Frank Fielding, W. J. D. Pennyson, George Parnell, Mr. Alexander, James Munro, C. E. Brown, W. T. Straith, K. C., M.P.P.; Fred McGregor and George Parsons.

Campaign prizes were awarded as follows: George Randall, high producer; Geoffrey Newstead, high aggregate; A. Fleming, high producer for rec'ommas; A. Fleming, H. Allen and Robert Shaw, successful dealers prizes; A Fleming, H. W. Sparks, Hugh Rider, H. E. Hausen, Geoffrey Newstead, certificates for recanvass production, Geoffrey Newstead and Al. Lammers, certificates for recanvass aggregate; S. J. D Clack, pennant, Red Division.

Prizes were presented by Mr. Johnson, Mr. Anscomb and Mr. Straith.

E. KAGY

W. W. ROBINSON

E. A. RYAN

HAROLD DARLING

Here for Goyro Conclave

FOUR officers of Oyro International who are in Victoria for the International convention opening here today, are shown above at Kagy, of Cleveland, Ohio, who is secretary of the organization and one of the three original founders of Oyro in Cleveland: W. W. Robinson of Toronto, is first vice-president, and is expected to succeed Howard C. Smith, Cincinnati, as International president; E. A. Ryan, of Davenport, Iowa, is governor of District Three, and his home town is likely to be the scene of next year's convention. Harold Darling of New York, is third vice-president of Oyro International.

DEATH REMOVES W. J. MCGLASHAN

Eighty-One-Year-Old Resident Had Lived Here Eleven Years —Tuesday

There passed away at his residence 904 McClure Street yesterday morning William J McGlashan, aged eighty-one years. Mr. McGlashan was born in Stanley Perthshire, Scotland, and had been a resident of this city for the past eleven years.

For forty-three years he lived in Montreal, where he was manager of the Montreal branch of the department of the Morgan Trust Company, until his retirement eleven years ago. He was an elder of First United Church.

He is mourned by one daughter, Mrs. A. E. Potts, Saskatoon, now in the city.

Funeral services will be held tomorrow afternoon in McCall Bros. Funeral Chapel at 2 o'clock Rev Hugh McLeod will conduct the services, after which cremation will take place in Royal Oak Crematorium.

MANY PAY TRIBUTE TO RABBI BERNER

A large congregation attended the funeral of Rabbi Maurice Berner held yesterday afternoon from Hayward's B.C. Funeral Chapel, Rabbi Wolgerot, Seattle officiating, assisted by Rabbi Cass, Vancouver. A second service was later held at the Jewish Synagogue.

The following were the pall-bearers: I. M. Nodel, A. Schulke, H. Maizie, I. Wasslock, A. Berger and S. Levy.

The remains were laid at rest in the Jewish Cemetery.

PLAQUE PRESENTED TO COMMDR. C. T. BEARD

At a farewell dance last Saturday, given by the Naval Recreational Club, Commander C. T. Beard, president of the Victoria Branch of the Navy League was presented with a small mahogany and copper plaque to commemorate the closing of the Naval Recreational Club and the transferring of equipment to Prince George House.

Mrs. Holmes, president of the Naval Recreational Club, took the opportunity to thank all who had given voluntary assistance to the club.

GIVEN YEAR FOR THEFT OF AUTO

In the city police court yesterday Desmond Paul Gee was sentenced to one year in jail, and Gavin Bingham was given suspended sentence on a charge of stealing a car belonging to Melvin Clanton of Bidwell on June 14.

Matthew Thompson, who was allowed out on his own recognizance after being charged with car theft on June 20, failed to appear in court yesterday, and Magistrate Henry C. Hall ordered that a warrant be issued for his arrest.

Character evidence was given on behalf of Sinclair, which led the magistrate to suspend sentence.

"I have had no word on your behalf," Magistrate Hall said to Gee. "The consent of the Attorney-General for suspended sentence is given only on certain conditions, and one of them is that I am satisfied you are of good character."

MONTREAL, June 24 (CP) — The trade unions movement has become one of the centres of anti-Nazi activity in Norway according to The International Labor Review published by the International Labor Office of the League of Nations, a report received here from where they silently carry on their work.

Announcements

Superfluous hair, moles, birth marks etc., removed by Dermologist Miss Hannan, specialist, London, England, over twenty-five years practical experience. Recommended by the medical profession, positive cure guaranteed, call for booklet. Phone G 7642, 203 Scollard Building

A Garden Party under the auspices of the Florence Nightingale Chapter I.O.D.E. will be held on July 9 at the home of Mrs. Gordon Hepburn, "Cafanova" 1600 Beach Drive opposite the Oak Bay Golf Club. Take bus to Newport and Margate Street. Admission 35c, including tea and tombola.

Guild of Friendship — Lecture, "Democracy and the Kingdom of Heaven," tonight, Memorial Hall, 8 o'clock. Doctor Henrietta Anderson. All welcome. Collection.

Royal Oak Inn, Summer season. Dinner dances commencing Wednesday, June 25. Cover charge $1.50 per person. Entertainment.

Christ Church Cathedral Parish—Guild and Sewing Circle Garden Party at Bishop's Close, Wednesday, June 25, 3 p.m.

Royal Oak Inn, just five miles out on Saanich Island Highway. For lunches, tea and dinners phone Colquitz 132.

Bernia Lodge, Brentwood Bay Strawberry tea, lunches, dinners Excellent accommodation. Keating 5836

The Chalet, Deep Cove—Chicken Dinners, Devonshire Cream Teas Sidney 82-F

Joseph Ross, Optometrist, 1317 Douglas St.—et. Phone E 8014.

Free—Colonist Song Sheets, Advertising Department.

Free — Colonist Cookbook, now available, Circulation Department.

BARRETT WINS FOR RAINIERS

Credited with 4-3 Victory Over San Francisco— Solons Beaten

NEWARK, N.J. June 24 (AP)—Rut John Landell tonight pitched Newark Bears to a three-hit 2-1 victory over Jersey City champions of the International League in the opening game of a three-game International League series, giving the Bruins their sixth triumph of the set.

Batteries — Barrett and Todd Haid, Flower, Ehrner, Chaisway and Becker.

Baltimore .... 200 001 100—4 9 1
Syracuse .... 000 000 000—2 7 1

Batteries—Burnett, Small and O'Neill; Hinkle, Schulla and Bottarini.

R H E
Sacramento .... 000 000 000—0 5 2
Hollywood .... 010 010 50x—7 10 0

Batteries—Kleinke, Caplinger (E) and Klotz; Daase and Dagner.

R H E
San Francisco .000 000 100—2 8 1
Seattle .... 100 001 11x—3 9 0

Batteries—Stutz and Sigrist; Barrett, Gortmiller (E) and Collins.

R H E
San Diego .... 100 001 000—2 8 1
Oakland .... 000 001 01x—3 8 1

Batteries—Olsen and Salkeld, Corbett and Conover.

WESTERN INTERNATIONAL

R H E
Tacoma .... 000 26—8 6 0
Spokane .... 010 01—2 6 1

Batteries—Martens and Hreber, Lanning, Reid (8) and Boegl.

R H E
Vancouver .... 000 310 000—9 9 0
Wenatchee .... 400 010 010—6 11 1

Batteries — Greenlaw, Osborne (8) and Lingua, Williams and Partridge.

Yakima at Salem, postponed rain.

AMERICAN ASSOCIATION

R H E
Indianapolis 300 000 000—3 10 0
Toledo .... 000 000 000—0 3 3

Batteries—Hutchinson, Lanier (7) and Glenn; Barrett, Gabler (1) and Hemsley.

R H E
Minneapolis 011 005 010—8 11 0
Milwaukee .. 102 000 001—4 11 1

Batteries—Hogsett, Tauscher (9), and Grimes; Koslo, Riethoder (7) and Just.

City & District

Grass Fire—The Oak Bay fire department was called yesterday attended a grass fire at the corner of Fort Street and Beach Drive.

Annual Visit—Marvyn V. Miller and thirty-five students from the Victoria Junior High School in San Francisco, visited the Victoria Island yesterday.

Drivers Fined—A youth was fined $30 on a charge of driving in a manner dangerous to the public when he appeared in city police court yesterday. Eight motorists were fined $10 each on speeding informations, while a ninth was fined $5 for disobeying a traffic control signal.

Temperatures—Maximum and minimum temperatures recorded here yesterday at the Dominion Meteorological office on Gonzales Hill were 76 and 53 degrees, respectively. Maximum temperature observed on the grounds of the Empress Hotel was 75 degrees and the minimum 52 degrees.

Daylight Saving—In a letter to the City Council, W. T. McGibbon, 1288 McClure Street, claimed certain aldermen were ignoring the fact that the public (wice voted against daylight saving time here. He suggested that the matter of daylight saving be left entirely to the Federal Government decided it should be adopted throughout the Dominion.

Thanks Mayor—A letter of sincere thanks for the 1941 tax reduction was received yesterday by Mayor Andrew McGavin from C. B. Comerford, 2024 Government, Jeremy Mc Gonnaan stated, "The steadfast determination of you and your council to eliminate unnecessary expenditures and prevent waste and extravagance is unique among governing bodies."

LONDON, June 24 (CP)—Prime Minister Churchill told the House of Commons today he wanted more time before reviewing the war in the Middle East for the House. "This," he said, "is a topic we discussed on fully a fortnight ago."

Nervous Restless Girls! Crosley Restone tablets help to relieve nervousness due to simple functional irregularities peculiar to girls. "Absorbine" counting monthly distress? Then try Lydia E. Pinkham's Tablets Compound. Pinkham's Compound is well known for helping such women. Tablets, powder or liquid. Made in Canada. WORTH TRYING! Any druggists.

AROUND the DIAL

TODAY'S NEWS BROADCASTS

Morning — 8:00, CBR, KOMO, CJOR, CKWX. 8:15, KIRO, CPCT; 8:45, CBR, CKWX; 9:00, KOL, KJR; 10:00, KOL, 10:30, CBR, 10:45, CJOR, 11:30, KIRO; 12:00 noon, KOL; 12:05, CKWX

Afternoon — 12:15, KJR, 12:30, CPCT, CBR; 1:00, 1:30, KOL, 1:35, CJOR; 3:15, KOMO; 3:45, KOMO; 4:00, KIRO; 4:45, KIRO, CJOR; 4:55, CBR, KIRO; 5:00, KOL; Evening—4:15, KJR; 6:30, CPCT, KOL, CKWX; 6:45, KIRO; 7:00, KJR; 7:30, CBR; 7:45, KOMO; 8:00, CBR; 7:55, KIRO; 9:00 KOL; 8:25, CBR; 8:30, CBR, KJR; 9:55, KIRO; 10:00, KOMO, CKWX, 10:45, CBR, KIRO; 10:30, KOL; 10:45, CJOR, 11:45, KOL; 11:55, CBR, KOMO, KJR, KIRO, CKWX.

The following programmes are copyright by the broadcasting companies and are published by permission.

5:00 A.M.—News (CBR, KOMO, CJOR, CKWX)
Everyday's Chores (KOMO)
Trumpet Call (KOL, KIRO)
Early Risers (KJR)

5:15 A.M.—Questions of the Hour (CBR)
Morning Melodies and Music (KOMO)
Early Risers (KJR)
Songs of the Pioneers (CKWX)
Ranger Rider (CJOR)

5:30 A.M.—The Bohemians (CBR)
Breakfast Club with Jack Baker (KOMO)
Trumpet Call (KOL, KIRO)
Romance of Helen Trent (KIRO)
Early Risers (KJR)
Breakfast Club (CJOR)
Just About Time (CKWX)

5:45 A.M.—News (CBR, CKWX)
Breakfast Club Program (KOMO)
Here's a Song for Today (KOL)
Radio in Rhythm (CJOR)

6:00 A.M.—Time Signal from (CBR)
Breakfast Club (KOMO)
Let's Get Re-Creational (KOL)
Early Risers (KJR)
Good Morning, Sweetheart (CKWX)

6:15 A.M.—Sunrise Serenade (KOMO)
News (KJR)
Early Risers (KJR)
Breakfast Club (KOMO)
Wife Saver and Pastor (CJOR)
Early Risers (KJR)
Breakfast Club (CJOR)

6:30 A.M.—Breakfast Club (CBR)
Breakfast Club (KOMO)
Sweethearts (CKWX)

6:45 A.M.—Musical Clock (CBR)
Quintet, Quimbills (1), Wirksia (9), Sweethearts (KOMO)
St. Paul .... 00 001 000—1 7 0
Kansas City, 000 102 01x—4 6 0

Batteries—Rogovin, Turachey (9), and Grace; Bahr, Riethoder (7) and Just.

7:00 A.M.—Time Signal from (CBR)
Breakfast Club (KOMO)
Pitched Wave (KIRO)
Time Signal (KOL)
Trail Blazers (CJOR)
Sweethearts (CKWX)

7:15 A.M.—Breakfast Club (KOMO)
Let's Dance (KOL)
Trail Blazers (CJOR)
Sweethearts (CKWX)

7:30 A.M.—Breakfast Club (CBR)
Breakfast Club (KOMO)
Pitched Wave (KIRO)
Trail Blazers (CJOR)
Sweethearts (CKWX)

7:45 A.M.—Breakfast Club (CBR, CJOR)
Breakfast Club (KOMO)
Pitched Wave (KIRO)
Trail Blazers (CJOR)
Sweethearts (CKWX)

8:00 A.M.—Breakfast Club (CBR, CJOR)
Breakfast Club (KOMO)
Pitched Wave (KIRO)
Trail Blazers (CJOR)
Sweethearts (CKWX)

8:15 A.M.—Breakfast Club (CBR, CJOR)
Breakfast Club (KOMO)
Pitched Wave (KIRO)
Trail Blazers (CJOR)
Sweethearts (CKWX)

8:30 A.M.—Breakfast Club (CBR, CJOR)
Breakfast Club (KOMO)
Pitched Wave (KIRO)
Trail Blazers (CJOR)
Sweethearts (CKWX)

8:45 A.M.—Breakfast Club (CBR, CJOR)
Breakfast Club (KOMO)
Pitched Wave (KIRO)
Trail Blazers (CJOR)
Sweethearts (CKWX)

9:00 A.M.—Breakfast Club (CBR, CJOR)
Breakfast Club (KOMO)
Pitched Wave (KIRO)
Trail Blazers (CJOR)
Sweethearts (CKWX)

9:15 A.M.—Breakfast Club (CBR, CJOR)
Breakfast Club (KOMO)
Pitched Wave (KIRO)
Trail Blazers (CJOR)
Sweethearts (CKWX)

9:30 A.M.—Breakfast Club (CBR, CJOR)
Breakfast Club (KOMO)
Pitched Wave (KIRO)
Trail Blazers (CJOR)
Sweethearts (CKWX)

9:45 A.M.—Breakfast Club (CBR, CJOR)
Breakfast Club (KOMO)
Pitched Wave (KIRO)
Trail Blazers (CJOR)
Sweethearts (CKWX)

10:00 A.M.—Breakfast Club (CBR, CJOR)
Breakfast Club (KOMO)
Pitched Wave (KIRO)
Trail Blazers (CJOR)
Sweethearts (CKWX)

10:15 A.M.—Breakfast Club (CBR, CJOR)
Breakfast Club (KOMO)
Pitched Wave (KIRO)
Trail Blazers (CJOR)
Sweethearts (CKWX)

10:30 A.M.—Breakfast Club (CBR, CJOR)
Breakfast Club (KOMO)
Pitched Wave (KIRO)
Trail Blazers (CJOR)
Sweethearts (CKWX)

10:45 A.M.—Breakfast Club (CBR, CJOR)
Breakfast Club (KOMO)
Pitched Wave (KIRO)
Trail Blazers (CJOR)
Sweethearts (CKWX)

11:00 A.M.—Breakfast Club (CBR, CJOR)
Breakfast Club (KOMO)
Pitched Wave (KIRO)
Trail Blazers (CJOR)
Sweethearts (CKWX)

11:15 A.M.—Breakfast Club (CBR, CJOR)
Breakfast Club (KOMO)
Pitched Wave (KIRO)
Trail Blazers (CJOR)
Sweethearts (CKWX)

11:30 A.M.—Breakfast Club (CBR, CJOR)
Breakfast Club (KOMO)
Pitched Wave (KIRO)
Trail Blazers (CJOR)
Sweethearts (CKWX)

11:45 A.M.—Breakfast Club (CBR, CJOR)
Breakfast Club (KOMO)
Pitched Wave (KIRO)
Trail Blazers (CJOR)
Sweethearts (CKWX)

12:00 Noon—RC Farm Programme (CBR)
Noontime Melodies (KOMO)
Pitched Wave (KIRO)
Trail Blazers (CJOR)
Sweethearts (CKWX)

12:15 P.M.—Noontime Melodies (KOMO)
Pitched Wave (KIRO)
Trail Blazers (CJOR)
Sweethearts (CKWX)

12:30 P.M.—Noontime Melodies (KOMO)
Pitched Wave (KIRO)
Trail Blazers (CJOR)
Sweethearts (CKWX)

12:45 P.M.—Noontime Melodies (KOMO)
Pitched Wave (KIRO)
Trail Blazers (CJOR)
Sweethearts (CKWX)

1:00 P.M.—Noontime Melodies (KOMO)
Pitched Wave (KIRO)
Trail Blazers (CJOR)
Sweethearts (CKWX)

1:15 P.M.—Noontime Melodies (KOMO)
Pitched Wave (KIRO)
Trail Blazers (CJOR)
Sweethearts (CKWX)

1:30 P.M.—Noontime Melodies (KOMO)
Pitched Wave (KIRO)
Trail Blazers (CJOR)
Sweethearts (CKWX)

1:45 P.M.—Noontime Melodies (KOMO)
Pitched Wave (KIRO)
Trail Blazers (CJOR)
Sweethearts (CKWX)

2:00 P.M.—Noontime Melodies (KOMO)
Pitched Wave (KIRO)
Trail Blazers (CJOR)
Sweethearts (CKWX)

2:15 P.M.—Noontime Melodies (KOMO)
Pitched Wave (KIRO)
Trail Blazers (CJOR)
Sweethearts (CKWX)

2:30 P.M.—Noontime Melodies (KOMO)
Pitched Wave (KIRO)
Trail Blazers (CJOR)
Sweethearts (CKWX)

2:45 P.M.—Noontime Melodies (KOMO)
Pitched Wave (KIRO)
Trail Blazers (CJOR)
Sweethearts (CKWX)

3:00 P.M.—Noontime Melodies (KOMO)
Pitched Wave (KIRO)
Trail Blazers (CJOR)
Sweethearts (CKWX)

3:15 P.M.—Noontime Melodies (KOMO)
Pitched Wave (KIRO)
Trail Blazers (CJOR)
Sweethearts (CKWX)

3:30 P.M.—Noontime Melodies (KOMO)
Pitched Wave (KIRO)
Trail Blazers (CJOR)
Sweethearts (CKWX)

3:45 P.M.—Noontime Melodies (KOMO)
Pitched Wave (KIRO)
Trail Blazers (CJOR)
Sweethearts (CKWX)

4:00 P.M.—Noontime Melodies (KOMO)
Pitched Wave (KIRO)
Trail Blazers (CJOR)
Sweethearts (CKWX)

4:15 P.M.—Noontime Melodies (KOMO)
Pitched Wave (KIRO)
Trail Blazers (CJOR)
Sweethearts (CKWX)

4:30 P.M.—Noontime Melodies (KOMO)
Pitched Wave (KIRO)
Trail Blazers (CJOR)
Sweethearts (CKWX)

4:45 P.M.—Noontime Melodies (KOMO)
Pitched Wave (KIRO)
Trail Blazers (CJOR)
Sweethearts (CKWX)

5:00 P.M.—Noontime Melodies (KOMO)
Pitched Wave (KIRO)
Trail Blazers (CJOR)
Sweethearts (CKWX)

5:15 P.M.—Noontime Melodies (KOMO)
Pitched Wave (KIRO)
Trail Blazers (CJOR)
Sweethearts (CKWX)

5:30 P.M.—Noontime Melodies (KOMO)
Pitched Wave (KIRO)
Trail Blazers (CJOR)
Sweethearts (CKWX)

5:45 P.M.—Noontime Melodies (KOMO)
Pitched Wave (KIRO)
Trail Blazers (CJOR)
Sweethearts (CKWX)

6:00 P.M.—Noontime Melodies (KOMO)
Pitched Wave (KIRO)
Trail Blazers (CJOR)
Sweethearts (CKWX)

6:15 P.M.—Noontime Melodies (KOMO)
Pitched Wave (KIRO)
Trail Blazers (CJOR)
Sweethearts (CKWX)

6:30 P.M.—Noontime Melodies (KOMO)
Pitched Wave (KIRO)
Trail Blazers (CJOR)
Sweethearts (CKWX)

6:45 P.M.—Noontime Melodies (KOMO)
Pitched Wave (KIRO)
Trail Blazers (CJOR)
Sweethearts (CKWX)

7:00 P.M.—Noontime Melodies (KOMO)
Pitched Wave (KIRO)
Trail Blazers (CJOR)
Sweethearts (CKWX)

7:15 P.M.—Noontime Melodies (KOMO)
Pitched Wave (KIRO)
Trail Blazers (CJOR)
Sweethearts (CKWX)

7:30 P.M.—Noontime Melodies (KOMO)
Pitched Wave (KIRO)
Trail Blazers (CJOR)
Sweethearts (CKWX)

7:45 P.M.—Noontime Melodies (KOMO)
Pitched Wave (KIRO)
Trail Blazers (CJOR)
Sweethearts (CKWX)

8:00 P.M.—Noontime Melodies (KOMO)
Pitched Wave (KIRO)
Trail Blazers (CJOR)
Sweethearts (CKWX)

8:15 P.M.—Noontime Melodies (KOMO)
Pitched Wave (KIRO)
Trail Blazers (CJOR)
Sweethearts (CKWX)

8:30 P.M.—Noontime Melodies (KOMO)
Pitched Wave (KIRO)
Trail Blazers (CJOR)
Sweethearts (CKWX)

8:45 P.M.—Noontime Melodies (KOMO)
Pitched Wave (KIRO)
Trail Blazers (CJOR)
Sweethearts (CKWX)

9:00 P.M.—Noontime Melodies (KOMO)
Pitched Wave (KIRO)
Trail Blazers (CJOR)
Sweethearts (CKWX)

9:15 P.M.—Noontime Melodies (KOMO)
Pitched Wave (KIRO)
Trail Blazers (CJOR)
Sweethearts (CKWX)

9:30 P.M.—Noontime Melodies (KOMO)
Pitched Wave (KIRO)
Trail Blazers (CJOR)
Sweethearts (CKWX)

9:45 P.M.—Noontime Melodies (KOMO)
Pitched Wave (KIRO)
Trail Blazers (CJOR)
Sweethearts (CKWX)

10:00 P.M.—Noontime Melodies (KOMO)
Pitched Wave (KIRO)
Trail Blazers (CJOR)
Sweethearts (CKWX)

10:15 P.M.—Noontime Melodies (KOMO)
Pitched Wave (KIRO)
Trail Blazers (CJOR)
Sweethearts (CKWX)

10:30 P.M.—Noontime Melodies (KOMO)
Pitched Wave (KIRO)
Trail Blazers (CJOR)
Sweethearts (CKWX)

10:45 P.M.—Noontime Melodies (KOMO)
Pitched Wave (KIRO)
Trail Blazers (CJOR)
Sweethearts (CKWX)

11:00 P.M.—Noontime Melodies (KOMO)
Pitched Wave (KIRO)
Trail Blazers (CJOR)
Sweethearts (CKWX)

11:15 P.M.—Noontime Melodies (KOMO)
Pitched Wave (KIRO)
Trail Blazers (CJOR)
Sweethearts (CKWX)

11:30 P.M.—Noontime Melodies (KOMO)
Pitched Wave (KIRO)
Trail Blazers (CJOR)
Sweethearts (CKWX)

11:45 P.M.—Noontime Melodies (KOMO)
Pitched Wave (KIRO)
Trail Blazers (CJOR)
Sweethearts (CKWX)

12:00 Midnight—Noontime Melodies (KOMO)
Pitched Wave (KIRO)
Trail Blazers (CJOR)
Sweethearts (CKWX)

New Key Station Wave Lengths

CBC NETWORK—
CJOR (600)
CKWX (1060)

MUTUAL - DON LEE NETWORK—KOL (1300)

VICTORIA—
CPCT (1480)

NBC BLUE NETWORK—
KJR (1000), KGO (810).

COLUMBIA BROADCASTING—
KIRO (710), KNX (1070), KVI (570).

VANCOUVER—
CJOR (600)
CKWX (1060)

MUTUAL - DON LEE NETWORK—KOL (1300)

VICTORIA—
CPCT (1480)

Life Can Be Beautiful (CJOR).
Afternoon Piano Recital (CKWX).

3:15 P.M.—Metro Music (CBR)
3:45 P.M.—News (KOMO)
Tunes of Long Ago (KOL)
Man Overboard (KIRO)
Man Overboard Survive the War" (KOL)
Ma Perkins (KJR)
Bob Trout (CKWX)

3:30 P.M.—Barbara Whitney, talk (CBR)
Trail Girl From Platters (KOMO)
Wife Saver (KIRO)
Wives a Girl Married (KOL)
Ma Perkins (KJR)
Bob Trout and Songs (CJOR)
Bringing Adam (CKWX)

3:45 P.M.—Alma Maitland, contralto (CBR)
News (KOMO)
Orchestra (KJR)
Tunes of Long Ago (KIRO)
Afternoon Serenade (KOL)
Radio in Rhythm (CJOR)

4:00 P.M.—Morrice and Gil do swing (CBR)
Afternoon Melodies (KOMO)
Air Theatre Week (KJR)
Lone Ranger (KOL)
News (KIRO)
Ma Perkins (CJOR)
Bob Trout (CKWX)

4:15 P.M.—Lee Sweetland, baritone (CBR, KOMO)
Tunes of Long Ago (KIRO)
Lone Ranger and Lone Ranger Rides Again (KOL)
Ma Perkins (KJR)
Pamela Vyvyan (CJOR)
Our Personality (CKWX)

4:30 P.M.—Paul Carson, organ (CBR)
Children's Hour (KOMO)
Hi There (KIRO)
Lone Ranger Rides Again (KOL)
The O'Neills (CJOR)
Echoes of the British Empire (CKWX)

4:45 P.M.—Gil Johnson, organ (CBR)
Children's Hour (KOMO)
Bob Garred Recording (KIRO)
Lone Ranger Rides Again (KOL)
News (CJOR)

4:55 P.M.—News (CBR, KIRO)

5:00 P.M.—A Day in the Life of a Secret (CBR)
Children's Hour (KOMO)
Sweetheart Melody Revue (KOMO)
Sweetheartsers (KJR)
Lone Ranger (KOL)
Bob Garred (KIRO)
Ranger's Cabin (CJOR)
Parade of Years (CKWX)

5:15 P.M.—Charles Dant and Music (CBR)
Jose Bethencourt (KJR)
Pamela Vyvyan (CJOR)

5:30 P.M.—The Dreamers Rangers (CBR)
Country Parsons (KOMO)
Treats Behind the Bars (KJR)
Lone Ranger (KOL)
Studies Program (KIRO)
Concert Hall (CJOR)
5:45 P.M.—Tena Elen (CBR)
Concert Favorites (KOMO)
Dan McGrath (KJR)
Vocal Varieties (CKWX)
Meet a Dr. Tenant (CJOR)

6:00 P.M.—Serenade for Strings (CBR)
Ray Perkins (KOMO)
Sweetheart Melody Revue (KJR)
Lone Ranger Rides Again (KOL)
Reveal Orch. and Soloist (KIRO)
Rainer Dance (CJOR)
Concert Hall (CKWX)

6:15 P.M.—Trina Nena Reporter (KJR)
Ray Perkins Affairs (KOMO)
Dinner Is My Business (KOMO)
Lone Ranger (KOL)
Sports Review (CJOR)

6:30 P.M.—Bow Bones the Old (CBR)
Ray Perkins Affairs (KOMO)
Jr. Orchestra (KJR)
Lone Ranger (KOL)
John Hunter (KIRO)
Sports Review (CJOR)
Harris Review (CKWX)

6:45 P.M.—News of the World (KIRO)
Lowell Thomas (CBR)
Fav. Arts Orchestra (KOMO)
Sports Review (CJOR)

7:00 P.M.—News (CBR, CJOR)
Lowell Thomas (KOMO)
Jr. Baseball (KJR)
Lone Ranger (KOL)
Adv. V. Andy (KIRO)
Lone Ranger (CKWX)

7:15 P.M.—How Did You Meet (CBR)
Lanny Ross (KOMO)
Jr. Baseball (KJR)
Chow Chow (CKWX)

7:30 P.M.—Hour of a Prairie (CBR)
Family Party (KOMO)
Jr. Baseball (KJR)
Lone Ranger (KOL)
Lone Ranger (KIRO)
Serenade Rainy (CKWX)

7:45 P.M.—Sweetheart Melody (CBR)
Ambassadors (KOMO)
Music Appreciation (KJR)
Lone Ranger (KOL)
Lone Ranger (KIRO)
Richard's Orchestra (CKWX)

7:55 P.M.—News (KIRO)

8:00 P.M.—Music from the Family (CBR)
Time to Smile (KOMO)
Lone Ranger (KOL)
Lone Ranger (KIRO)
Adventures in Rhythm (KJR)
Tempus Fugit (CKWX)

8:15 P.M.—Dorothy Gordon's Children's Hour (CBR)
Variety Warmup (KOMO)

8:30 P.M.—Jean Sablon (CBR, CJOR)
Big District Attorney (KOMO)
Lone Ranger (KOL)
"The Great Gusher" (KIRO)

8:45 P.M.—Alpha Land (KJR)

9:00 P.M.—The Family Men (CBR)
Fibber McGee and Molly (KOMO)
Movie in the Night (KJR)
Lone Ranger (KOL)
News (KIRO)
The Jamboree (CKWX)

9:15 P.M.—Drew Pearson (KIRO)
Raymond Gram Swing (CBR)
Hollywood Mystery Time (KOMO)
Music (KJR)
Radio Parade (CKWX)

9:30 P.M.—Kate Smith (CBR)
Fibber McGee and Molly (KOMO)
Lone Ranger (KOL)
Lone Ranger (KIRO)
The Five Sextets (KJR)
Lone Ranger Rides Again (KOL)
Kitty Collins (KIRO)
Dance Time (CJOR)
Dance Time (CKWX)

9:45 P.M.—Lowell Thomas (CBR)
Music (CJOR)
Lone Ranger (KIRO)

9:55 P.M.—News (KIRO)

10:00 P.M.—The Cavaliers (CBR)
Jan Schultz (KOMO)
Jr. Legion's Orchestra (KIRO)
Lone Ranger (KOL)
Dance Time (CJOR)
News (CKWX)

10:15 P.M.—News (CBR)
Out of This World (KJR)

New Station Wave Lengths

CBC NETWORK—
CJOR (600)
CKWX (1060)

MUTUAL - DON LEE NETWORK—KOL (1300)

VICTORIA—
CPCT (1480)

NBC BLUE NETWORK—
KJR (1000), KGO (810).

COLUMBIA BROADCASTING—
KIRO (710), KNX (1070), KVI (570).

Bring World News To Your Cottage Door with an RCA Victor

Fletcher Bros.
1120 Douglas St. VICTORIA'S LTD.

Plays on Current or Batteries!

This is the ideal radio for all occasions. At home, or wherever a light socket is handy, just plug in and play. When you are away from home . . . in your car or boat, at the beach or country cottage, it is a battery-operated set; 7-tube performance, marvelous tone and abundance of power, built-in aerial. Price $56.95; easy terms if desired.

CANDY MADE IN VICTORIA

How can it be said so folks will know the candy sold in Victoria is made here? This is necessary if everything is to be kinchen fresh every day. Both shops use the same recipes, of course

Welch's
CANDY SHOP
743 FORT ST.—E 6422
Also at 804 Broad Street, Tomorrow

Window Blinds
RENEW YOUR FADED AND WORN BLINDS
Liberal Allowances for Your Old Rollers
Estimates Cheerfully Given
Champion's, Ltd.
727 Fort Street E 2422

NANAIMO-WELLINGTON AND ALBERTA COALS
J. E. PAINTER & SONS
811 COMMORANT ST PHONE G 5441

Parcels of Food

TO THE
OLD COUNTRY
UNDER CONVOY
SEND THESE FOODS: BUTTER, BACON, TEA, SUGAR, CHEESE, BISCUITS, HAM
Scott & Peden, Ltd.
Phone G 7181 510 Cormorant Street

Gray Line Sightseeing Trips Daily
Phone Garden 4151 for Information
ALSO TAXI CABS

For Fire and Automobile Insurance, Rentals and Real Estate, Consult
ELSIE B. RICHARDS
Suite 7, Metropolitan Building, Opposite Postoffice
PHONE E MPIRE 7722

What Is LIMED OAK ?

This and other delightfully modern furniture on show at Home Furniture Company Ltd.'s new, 823 Fort St., just above Blanshard.

Current Events in the World Today

CANADIAN PRIME MINISTER AND U.S. VICE-PRESIDENT CHAT

Prime Minister King and Vice-President Henry A. Wallace, of the United States, Chat Together at the Reception Given in New York Prior to the Testimonial Dinner Given in Honor of Mr. King. Mr. Wallace Was One of the Principal Speakers at the Dinner.

FILLS VACANCY CREATED BY HUSBAND'S DEATH

In an Edmonton by-election, Mrs. Cora T. Casselman, pictured with her daughter, was elected to fill the vacancy in the House of Commons by the death of her husband. Born in Ontario at the village of Tara, Mrs. Casselman has lived in Edmonton for the past twenty-two years.

WOMEN PUT THEIR SHOULDERS TO THE WHEEL

As Each Day Brings a Faster Tempo to Canadian War Industry, More Women Are Being Absorbed Into the Munitions Factories of the Country. These Girls Are Inspecting Shell Cases in One of the Large Munitions Plants.

NAZI SOLDIERS MOCK CATHOLICS IN POLAND

The British Press Service in New York Identifies This Picture, One of a Series of Polish Atrocity Photos, as a Scene Taken in Front of a Polish Catholic Church in Chelm. German Soldiers Are Said to Have Donned Sacerdotal Vestments While Another Points His Gun at the Cross.

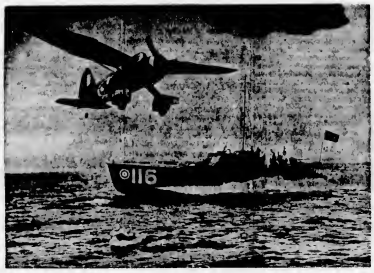

DRAMATIC DEMONSTRATION OF BRITISH SEA RESCUE

A demonstration of sea rescue work as conducted almost daily by the Air Sea Rescue Service of the R.A.F., is pictured here. The plane shown had dropped the rubber dinghy which, after being inflated, served as a float for a British pilot supposed to have been shot down. The plane then continued to hover over the spot after radioing directions to the high-speed rescue launch which is shown just as it reached the scene.

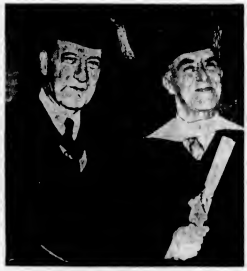

BRITISH M.P. HONORED

Josiah C. Wedgwood, member of the British Parliament, now on a diplomatic mission in the United States, is shown (right), holding the degree of Doctor of Hebrew Letters, awarded to him by Dr. Stephen Wise at the annual commencement exercises at the Jewish Institute of Religion, New York.

BOMBER BUILDING LINE NEVER STOPS

This is a mobile assembly line for bomber fuselages at the Douglas aircraft plant at Santa Monica, Calif. Stepped up to meet American and British requirements for more and more bombers, the line never halts its steady movement. At each position there is a certain time allotted for completing one part of the fuselage, then it goes on to another stage. All the parts of the fuselage, then it goes on to another stage. All the time the line moves forward on tracks, and when the end of the track is reached another fuselage has been finished.

STOUTEST SURVIVOR

THE stoutest and most unafraid of the survivors of the American ship Robin Moor, was also the youngest. He was two-year-old Robin McCullough. He cried at times for hard tack, although he was the only one who liked it, and was greatly intrigued by the "pretty fishes," which were in reality sharks that followed the lifeboat for five days. Despite thirteen days adrift, Robin suffered no ill-effects from the adventure.

THE DANCE OF MARS—DENITROGENIZING HIGH FLYERS

This trio, who might well be mistaken for dancing Martians, are stratosphere test pilots breathing pure oxygen and exercising to wash the nitrogen out of their blood. At high altitude nitrogen might form air bubbles in the blood and thus bring on aeroembolism, the aerial equivalent of a deep sea diver's bends. Now denitrogenized, the flyers must wear their masks at sea level. Among equipment is a small bail-out mask connected to a bottle of oxygen strapped to the right leg.

CANADIAN NAVAL MINISTER GREETS COLONEL KNOX

Angus L. Macdonald, Canadian Minister of Defence for naval services (right), was on hand to greet United States Secretary of the Navy Frank Knox when the latter arrived in Montreal to speak on behalf of the Victory Loan campaign.

MAUVE DECADE IS DISCUSSED

B. A. McKelvie Reminds the Kiwanis Club of Pre-Automobile Age

The "good old days" of elaborate shaving mugs and moustache cups, when the barber and fiddle-string [illegible] the livery stable and private home contributed to the building of community spirit and the free discussion of political issues, were discussed by Bruce McKelvie, journalist and historian, in an address on "The Pre-Automobile Age" before the Kiwanis Club at its weekly luncheon in the Empress Hotel yesterday.

Mr McKelvie delighted his hearers with reminiscences of the era in which the barber shop, shunned by women, was the centre of male musical and athletic activities, and when patrons of the poolroom at the rear were prayed for on Wednesday evenings.

EMBLEM OF MANHOOD

"When you had placed your shaving mug soap and brush in the barber's case, you had arrived at man's estate," the speaker said. "The barber shop was the last citadel of man to fall before the advent of women."

People depended upon the livery stable from the cradle to the grave," for it provided a carriage for the doctor attending a birth and a hearse for the undertaker in charge of a funeral. The livery stable office was a focal point of community interests.

The tall-tine blacksmith, an artist in metals, was a man whose opinions were valued, and who like passing of artisans of his type and the disappearance of storekeepers of the "gossip decade" there closed many avenues of political and community discussion.

"Nowadays," Mr. McKelvie said, "you have to go to a ward meeting for political discussion which is really political propaganda."

Kenneth Ferguson introduced Mr. McKelvie, who was thanked on the club's behalf by Percy Waters, president. Mr Waters announced that a party of Seattle Kiwanians will visit the Victoria club on July 4.

Rescued on Brink Of Niagara Falls

NIAGARA FALLS, N.Y. June 24 (AP)—A daring rescue near the brink of Niagara Falls was staged yesterday by Patrolman Joseph Klein when he saw a woman, identified as Margaret Eimer, fifty-five, Niagara Falls, retired school teacher, being swept toward the American rapids by the swift Upper River current.

Police Superintendent Thomas J. Hoban reported Klein seized a life rope strung along the river bank and waded into the river while volunteers held the other end of the rope on shore.

Plodding through the water so as to head off the woman, Klein grabbed her by the arm about 200 feet from the brink of the falls and both were hauled to safety.

SHIPBOARD ROMANCE

By SYLVIA TAYLOR

Copyright, 1941, by The Bell Syndicate, Inc.

CHAPTER IX

She saw the eagerness in his eyes, but she deliberately hardened her heart. "I want to ask you something," she said as they settled themselves in their chairs.

"You must think I'm crazy, and I don't blame you.

His wistfulness hurt her more than never known anyone whose moods changed with such lightning rapidity.

"There's just one thing I want to know," she said seriously.

"I'll tell you if I can," he promised.

"Are you married, Jimmy?"

Instantly his expression changed. The blue eyes grew hard.

"So you know," he said.

She looked at him in surprise. "Know what?"

"About my marriage?"

Her heart sank. "I didn't know anything. That's why I asked you."

A laughing group of young people strolled by, making conversation impossible. When they had gone, Doris rose.

"Aren't you even going to hear my side of it?" he demanded.

"There's nothing more to say. Good-bye, Jimmy."

He caught her wrist. "I was going to tell you, Doris, but I've been so awfully upset and confused."

"Well, I know now," she said, fighting back the tears. "It explains a lot of things. I'm only sorry that you didn't tell me sooner."

"But, darling!" The endearment sprang his heart, "I've promised to get a divorce."

She looked at him sadly. "It's no use, Jimmy."

He released her arm. "I'm not sure of anything at the moment," he admitted.

"That's just it," Doris said quietly. "You admit you are not sure of your own feelings, and you are married. That's what makes everything quite impossible, Jimmy . . . If you had only told me!"

"I thought you knew."

"But how could I?" She looked at him in surprise.

He did not reply. Why had fate led her into this hopeless situation? Why couldn't she have loved Roy Johnston, who was free?

She passed the deck restlessly that night. It seemed impossible that her heart could be so full of pain in the midst of this tropical beauty. She had dreamed about this trip through the Caribbean waters but little had she imagined that she would walk the deck alone, while on the same ship, so close and yet so hopelessly far away, was the man she loved. A strange, moody man whose handsome face was indelibly engraved upon her memory.

George Malone's voice interrupted her reverie.

"Good evening Miss Newton."

"Good evening," she repeated, turning away her tear-filled eyes.

But the man was not deceived. "Is something wrong? Come over here and sit down."

Her mind was a confused jumble of thoughts, impressions, warnings. Miss Pringle had told her that George Malone had been watching her, inquiring about her. She looked sharply at him, but his expression seemed so sympathetic that her suspicion vanished.

"You're not ill?" he inquired.

She tried to laugh. "No. It's not that."

He studied her grey face observed her carefully. "Sometimes it helps to talk things over," he suggested.

Doris shook her head. "I'm afraid I can't discuss this."

"You don't have to tell me," George Malone said, "Of course I realize it's none of my business, but you know it's hard to conceal anything on a ship."

Doris wondered if she and Jimmy had already become common gossip.

"And of course," he added casually, "people like Jimmy Allen have even less privacy than the average traveler."

She felt an undercurrent in his tone. "What do you mean?"

"It's fairly obvious that you are in love with him." His voice was smooth.

"I don't care to discuss it," Doris said sharply.

"Perhaps you will, at a later date," Doris wished that she had not let this phase arise. Jimmy and Miss Pringle had both warned her against George Malone. There was a self-assurance almost aggressiveness in his manner that belied his looks.

"I'm sure I don't know what you mean," she told him. "I don't have to discuss my affairs with anyone!"

"You are very clever, my dear!"

"What do you mean by that?" she demanded, trying to conceal her anger.

"You used to work in Klaus's basement, I believe," George Malone went on. "Naturally that wasn't very pleasant. When you won the radio contest you spent all your money to take this trip, and you chose to come on this particular ship because you knew that Jimmy Allen would be on it."

Anger blazed in her blue eyes. "What are you talking about?"

He shrugged. "There's no use pretending to me that you don't know who Jimmy Allen is!"

Her heart stood still. "Who he is? What do you mean?"

"Jimmy Allen," he said smiling, "is one of the richest men in Chicago. His grandfather died a year ago and left him the entire estate. But of course you wouldn't know, or care about that, would you?"

(To Be Continued)

To Take Refugees From East Indies

SHANGHAI June 24 (AP)—The Japanese fla. Asama Maru, it was announced here yesterday, will make a special call at Batavia to take Japanese women and children and German nationals to Japan from The Netherlands East Indies. The ship is scheduled to sail for Manila tomorrow, continuing thence to Batavia.

LIFE'S LIKE THAT - By Fred Neher

"Henry said if I come home with another dent in the fenders he's going to sell the car."

FLYIN' JENNY — *Down to Earth* — By Russell Keaton

IT'S JENNY'S TURN TO PROVE AN ENGINE CAN'T BE SHUT DOWN AROO GAS WILL KEEP A PLANE IN THE AIR LONGER THAN THAT OF HER RIVAL!
YOU'LL HAVE A SHORTER TIME, SWEETHEART — WHEN YOU SWITCH OVER TO THAT DRY EMERGENCY TANK!
THE ENGINE SPUTTERED! WHY, SHE'S GOT TWICE AS MUCH GAS AS I HAVE! I WON'T BE ABLE TO STAY UP TEN MINUTES LONGER!
HEY! THE MOTOR QUIT!
GOODBYE, SEE YOU FROM MY EMERGENCY TANK!

MUTT AND JEFF — *All You Baron Munchausens, Tie This One* — By Bud Fisher

I'LL NEVER FORGET HOW COLD IT WAS AT THE NORTH POLE THE TIME I WENT WITH DOC COOK!
I'LL NEVER FORGET HOW COLD IT WAS AT THE SOUTH POLE WHEN I WAS WITH ADMIRAL BYRD!
I'LL BET YOU TWO BITS IT WAS COLDER AT THE NORTH POLE!
AND I'LL BET YOU TWO BITS IT WASN'T
IT WAS SO COLD WHERE WE WERE THE CANDLELIGHT FROZE AND WE COULDN'T BLOW IT OUT!
THAT'S NOTHIN'! IT WAS SO COLD AT THE SOUTH POLE EVERYTIME I SPOKE TO THE ADMIRAL THE WORDS CAME OUT OF MY MOUTH IN CHUNKS OF ICE
AND HE HAD TO FRY THEM TO SEE WHAT I SAID!

MARY WORTH'S FAMILY — By Dale Allen

SORRY, MR. SYKES, BUT I'M NOT INTERESTED IN RUNNING THIS HOTEL!
HELLO, SYKES! I HEAR YOU'RE BUTTING IN!
OH—HELLO, JOE! THIS IS JOE KENDRICK, MRS. WORTH!
GLAD T'KNOW YA MRS. WORTH!
I'M AFRAID THE PLEASURE IS ONE-SIDED, MR. KENDRICK! I'VE HEARD OF YOU. HOW YOU'D LIKE THOSE POWER PLANT WORKMEN OF THEIRS WALLS EVERY SATURDAY NIGHT! AND SOME DAY I'M GOING TO RUIN YOU OUT OF BOOMVILLE!
THE MEN NEED RELAXATION—I SEE THEY GET IT AT MY GAME TABLES! BUT MY WIFE'S HERE, IS WITH SYKES!
WHAT'S ON YOUR MIND, JOE?
—DALE

SUPERMAN — *Still to Be Reckoned With* — By Jerry Siegel and Joe Shuster

SUPERMAN CATCHES THE FALLING CAGE IN THE NICK OF TIME!
GOT IT!
ALIGHTING, HE GENTLY LOWERS THE CAGE, THEN, . . BURSTING IN . .
THE RIDE'S OVER! IF YOU'LL FOLLOW ME, YOU'VE NOTHING TO FEAR!
NOTHING?
LOOK OUT!
WELL, PERHAPS I WAS A LITTLE TOO PREMATURE!

POPEYE

OPENING THE DOOR!
LISTEN, DO YOU KNOW THIS IS DAVY JONES' LOCKER?
I'LL BE OPENING THE DOOR!
OH, HE WANTS THE DOOR OPENED
CRACK
YES, I WANTS IT OPINGED
SMACK
YOU'LL HAVE TO RING THE DOOR-BELL
6-25

POP — *Soft-Hearted Pop* — By J. Millar Watt

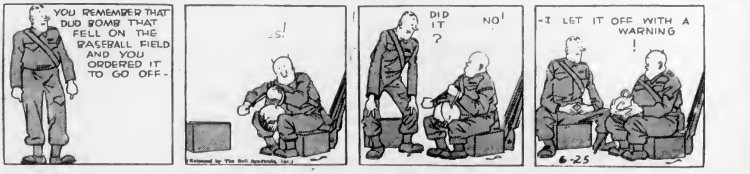
YOU REMEMBER THAT DUD BOMB THAT FELL ON THE BASEBALL FIELD AND YOU ORDERED IT TO GO OFF-
DID IT ? NO!
-I LET IT OFF WITH A WARNING !
6-25

BLONDIE — *The One That Didn't Get Away* — By Chic Young

ARE YOU REALLY GOING FISHING TOMORROW ?
YES—I'M GOING OUT IN THE YARD NOW AND PRACTISE CASTING WITH A TROUT PLUG
AH LISTEN TO THAT REEL SING
OH MY GOODNESS—NOW WHAT?
YOU'LL HAVE TO CUT IT OUT WITH SCISSORS
A MAN'S NOT EVEN SAFE SITTING IN HIS PORCH SWING
6-25

Business and Professional Directory, Want Ads

The Daily Colonist

RATES FOR CLASSIFIED OR WANT ADVERTISEMENTS

Two cents a word each insertion, twelve cents a word a week with a minimum of ten words, cash with order. No advertisements accepted for less than twenty-five cents.

Births and Funeral Notices, $1.50 first insertion, $1.00 for each additional insertion. Marriages, Cards of Thanks and In Memoriam Notices, $1.50 per insertion.

Advertisers who desire may have replies addressed to a box at The Colonist and forwarded to their private address. A charge of ten cents is made for mailing replies. In this case add three words (Box .... Colonist) to the count for the number of words.

Out-of-town readers of our advertisements are advertisers to give address as well as phone numbers as it is not always possible to communicate through the phone.

Any claim for rebate on account of error or omissions must be made within thirty days from the date of the same, otherwise claim will not be allowed.

The Colonist will not be responsible for more than one incorrect insertion of any advertisement ordered for more than one issue.

The Colonist service is available every day from 8 a.m. to 9 p.m., excepting Sunday. Just call Empire 4114.

To insure insertion Classified Ads should reach The Colonist before 9 a.m. on the day previous to publication.

Classified Ads for The Sunday Colonist will be accepted up to 9 p.m. on Saturdays.

CLASSIFICATIONS

Acreage for Rent	83
Acreage for Sale	82
Acreage Wanted	81
Agents Wanted	18
Autos for Hire	66
Automobiles	65
Births	1
Bicycles and Motorcycles	40K
Boats and Launches	67
Building Materials	40A
Business Directory	33
Business Opportunity	70
Cards of Thanks	4
Church Notices	8
Clothing, Furs, Shoes, Etc.	40B
Coming Events	10
Dancing	25
Deaths	3
Dressmaking	26
Educational	23
Farms for Rent	86
Farms for Sale	85
Farms Wanted	87
Flats and Apartments to Rent	53
Flats and Apartments Wanted	54
Flowers	7
For Sale—Miscellaneous	40
Furniture	40D
Fuel	40C
Funeral Directors	6
Furnished Rooms to Rent	49A
Furnished Rooms to Rent	49A
Furnished Rooms Wanted	50A
Hairdressers and Beauty Specialists	21A
Hotels	46
Housekeeping Rooms to Rent	51
Housekeeping Rooms Wanted	52
Houses for Sale	75
In Memoriam	5
Listings Cancelled	77
Lost and Found	29
Machinery	64
Market Specials	60
Marriages	2
Miscellaneous	37
Money to Loan	31
Monumental Works	8
Music	24
Musical Instruments	40F
Nursery Stock, Plants, Etc.	40H
Nursing and Convalescent Homes	30
Offices, Stores, Halls to Rent	58
Personal	21
Professional Directory	34
Property for Sale	80
Property Wanted	81
Poultry and Livestock	42
Radio	40P
Room and Board	47
Room and Board Wanted	48
Situations Wanted—Female	18
Situations Wanted—Male	17
Stoves, Ranges, Furnaces	40L
Summer Resorts	61
Swaps	61A
Teachers Wanted	15
Timber	74
To Exchange Real Estate	78
To Rent—Miscellaneous	38
Unfurnished Houses to Rent	55B
Unfurnished Rooms Wanted	50B
Wanted—Female Help	14
Wanted—Male Help	13
Wanted—Miscellaneous	41
Wanted to Borrow	32
Wanted to Buy—Houses	76
Wanted to Rent—Houses, Unfurnished	57N
Wanted to Rent—Miscellaneous	60
Wood	33

3 DEATHS

McGLASHAN—There passed away at his residence, 904 McClure Street, on Tuesday morning, William J. McGlashan, aged eighty-one years. The late Mr. McGlashan was born in Stanley, Perthshire, Scotland, and had been a resident of this city for the past eleven years, and for forty-three years of Montreal, where he was manager of the shipping and storage department of the Montreal Trust Company until his retirement eleven years ago. He was an elder of First United Church. He is mourned by one daughter, Mrs. A. B. Follis, of Saskatoon, and now in the city.

Funeral services will be held on Thursday afternoon in McCall Bros.' Funeral Chapel at 2 o'clock. Rev. Hugh McLeod will conduct the service, after which cremation will take place in Royal Oak Crematorium.

NOBLE—After a long illness there passed away at the family residence, 601 Niagara Street, Mary Fowler Noble, beloved wife of R. C. Noble. Besides her husband she leaves to mourn her loss one daughter, Miss Louise, of the teaching staff of the George Jay School. There also survive one sister, Mrs. C. P. Wisket, of this city, and two sisters in England. The late Mrs. Noble was born in Reading, England, on April 20, 1866, and arrived in Victoria June 1, 1891, and resided in James Bay for fifty years. Until the time of her illness she was actively engaged in local activities. She was one of the original members of James Bay Methodist Church, a charter member of the Liberal Women's Forum and was made an honorary life member two years ago.

The remains are resting at McCall Brothers' Funeral Chapel, where funeral services will be held on Wednesday afternoon, at 2 o'clock. Rev. A. E. Whitehouse, D.D., will conduct the service, after which interment will be made in the family plot at Ross Bay Cemetery.

DICK—On Monday, June 23, at the family residence, 715 Coronation Avenue, Duncan, John Dick, aged fifty-three. The late Mr. Dick was born in Scotland and has been a resident of Duncan for the past twenty-two years. He is survived by his widow, two children, John and Veronica (Vic), three sisters, Mrs. James Tower, Mrs. C. M. Young and Miss A. M. Dick, and four brothers, William, Frank, Tom and Robert Dick.

The funeral will take place at 2:00 p.m. Thursday, June 26, at St. Peter's Church, Quamichan. Rev. Cannon T. M. Hughes will officiate.

DEANE—There passed away in Calgary on the third inst., following a prolonged illness, Dr. R. B. Deane, well-known surgeon. He leaves a wife, a daughter, Mrs. S. H. Meaning, of Sunset Lake, one grandson and two sisters, Mrs. W. C. Chisholm, of this city, and Mrs. F. G. H. Primrose, of Edmonton, Alberta.

5 IN MEMORIAM

FORD—In memory of my loving husband and Daddy, Malgwyn C. Ford, who gave his life in the Fraser disaster, June 25, 1940.

For out on a moonlit harbour
He watches the coming tide;
For he is in the Arbour
And she is by his side.

—Inserted by his loving wife and son.

6 FUNERAL DIRECTORS

McCALL BROS.

6 FUNERAL DIRECTORS (Continued)

THOMSON FUNERAL HOME
1625 Quadra Street
Complete Service at Reasonable Cost
Lady Attendant
Phone G 2612

HAYWARD'S B.C. FUNERAL CO. LTD.
Established 1867
734 Broughton Street, Victoria, B.C.
Empire 3614; Empire 4065; Garden 7679
Lady Assistant

7 FLOWERS

ANY FLORAL DESIGNS at lowest prices. Pollock Bros., 1315 Douglas St. G 6315

BROWN'S VICTORIA NURSERIES, 618 View. Design work executed. Lowest prices. We grow our flowers. G 6612. G 2621

FUNERAL DESIGNS
Weddings, Bouquets, Corsages
Fresh-Cut Flowers Delivered
WOODWARDS, FLORISTS
618 Fort Street G 6614

10 COMING EVENTS

ANOTHER MODERN DANCE THIS SATurday, at the Esquimalt Athletic Hall, on Fraser Street. Bell Boys Orchestra, dancing 9-12. Admission 25c.

A.O.F. HALL—SATURDAY EVENING jamboree, 9:30 p.m., with the Harmoliers Old-Timers. G. Gibson, M.C. Prizes, supper. 35c.

A MODERN DANCE EVERY WEDNESday, A.O.F. Hall (near City Hall), 9 to 12:30. Good orchestra. Admission 25c, uniforms 20c.

DUE TO CONVENTION ACTIVITIES regular Crystal Garden dance will be canceled Wednesday, June 25.

ESQUIMALT ATHLETIC, FRASER ST.—Military five hundred every Wednesday. $10, sixteen good prizes, four consolation, tea-bid jackpot, refreshments. Admission 25c.

McMORRAN'S PAVILION, CORDOVA Bay—Dancing every Saturday night. Stan Cross' orchestra. 35c.

S.L.A.A., SHAWNIGAN LAKE, WEDNESday, June 25, novelty dance. Len Acres' Orchestra, supper and dance. 50c.

STEWART'S POPULAR OLD-TIME dance, Chamber of Commerce. Wednesday, supper 35c.

THISTLES SCOTCH AND OLD-TIME dance, R. of P. Hall, Friday, June 27. Stewart's Orchestra, refreshments, admission 25c.

WHIST NIGHTLY, 8:00 SHARP, AT the Arcade, 1305 Broad Street, near Yates. Prizes $7, $5, $3, $1. Afternoon game 2:30 sharp.

13 WANTED—MALE HELP

BOY TO HELP ON WASH RACK. APPLY Wilson & Cabeldu.

CLERK FOR HARDWARE AND GROcery retail store. Give references. See Box 2305, Colonist.

HIGH SCHOOL BOY, LIVING IN OAK Bay, to do garden work every Saturday. Phone E 4610.

SALES MANAGER FOR REON FIRM, job with $3,000 per year. See Mr. Burr, St. James Hotel.

WANTED—MAN FOR FARM WORK. Must be able to handle horses and milk. Quick Bros., Wilkinson Road, Royal Oak.

WANTED—YOUTH AS ELECTRICIAN'S helper. State wages expected. Box 1000, Colonist.

WANTED—MAN WITH CAR FEW hours a day. Apply Box 2160, Colonist.

14 WANTED—FEMALE HELP

COOK-GENERAL OR USEFUL MAID TO help in kitchen and dining-room. Large family. Good wages. Live out. Phone N 2400.

EXPERIENCED YOUNG LADY WANTED for grocery store and postoffice, over 21 years, good job to suitable person; must be worker; references. Phone G 2131.

EXPERIENCED STENOGRAPHER, GOOD at figuring invoices, etc. P.O. Box 635, Victoria.

FRUIT PICKERS WANTED AT ONCE, good living quarters. Bowden, McTavish Road, Sidney, B.C.

GIRL OR WOMAN FOR HOUSEWORK, afternoons, Fairfield district. G 3001.

PART-TIME HELP FOR HOUSEWORK, Fernwood district. Phone from 6-8 p.m. E 1650.

STENOGRAPHER, WITH GENERAL OFfice experience, state qualifications. Box 2301, Colonist.

STUDENTS WANTED—VICTORIA HAIRdressing School. Same location, Woolworth Building.

TWO GIRLS FOR PICKING LOGANS—Good accommodation. Philip Crampton, Tomlinson Road, Saanichton. Phone Keating 32 N.

WANTED—EXPERIENCED GIRL FOR housework and cooking for small family in Oak Bay, wages $25 month. Box 2300, Colonist.

WANTED—WIDOW ABOUT 50, FOR bachelor's housekeeper, in country. Box 2140, Colonist.

WANTED—WOMAN IMMEDIATELY, for light housework. Apply 410 Chester Street.

WANTED—2 RASPBERRY PICKERS, girls. Apply Wednesday afternoon, Stall 7a City Market. W. E. G. Russell.

WANTED—A HIGH SCHOOL GIRL TO assist with housework and two children. Oak Bay district. E 7000.

WANTED—GENERAL MAID, FAMILY of three. Must be good cook and have references. Phone E 5876.

WANTED—COOK-GENERAL, GOOD wages. Apply Box 2235, Colonist.

17 SITUATIONS WANTED—MALE

A. J. GREGG—HOUSE WINDOWS cleaned outside 5c each. G 6022.

COMMERCIAL ACCOUNTANT AND businessman would like permanent position with headquarters on Island. Box 2107, Colonist.

BUSINESS EMPLOYMENT (Harry's News Stand). R 3015. Ask for Woe Boy.

CLEARING DONE, no tall trees, stumps removed. E 7432 evenings. G 5645.

EXPERIENCED BOOKKEEPER AND REtail lumberman is open for position. Good references furnished. Box 2107, Colonist.

ENGINEER, 4TH, VARIED EXPERience. 700 St. James Hotel.

FIRST-CLASS DRIVER, WITH CLASS "B" licence, wants position. Good references. Phone G 2067.

HIGH SCHOOL BOY, 16, DESIRES work for July and August. Box 2230, Colonist.

LAWNS MOWED, GARDENS WEEDED, everything done, wood split, odd jobs. E 3187.

WILLING YOUTH WITH EXPERIENCE in gardening wants work by day or hour. Box 2206, Colonist.

17A PAINTERS AND DECORATORS

ARMSTRONG, E 3318, PAINTING, PAper hanging, color schemes, designs for the home, reproductions in hardwood and marble; estimates given; satisfaction guaranteed.

17 SITUATIONS WANTED—MALE (Continued)

FOR HIRE—NEW CONCRETE MIXER equipment, rubber tired wheelbarrows. Men and machine, $10 per day. G 5006.

WE SPECIALIZE IN RUSTIC LOG CABins and fencing. Sullivan & Smith, Langford P.O., Belmont 76X.

YOUNG CARPENTER WANTS WORK. Build or repair anything. G 1370.

17B GARDENERS

JAPANESE ROCK GARDENS DESIGNED and built. Lawns, etc. G Rassawa, E 6069 evenings.

LANDSCAPE Gardening, All Branches. Also maintenance work. Phone E6800.

18 SITUATIONS WANTED—FEMALE

A LADY, WIDOW, WOULD LIKE, IN view, position as housekeeper, reliable, to respectable Englishman, elderly widower or bachelor home, outside city. For particulars Box 2297, Colonist.

EXPERIENCED WAITRESS, CHAMBERmaid, cook, wishes work. Phone G 0068. Annette.

HOUSEKEEPER FOR WIDOWER OR bachelor, good cook. Box 2200, Colonist.

SCOTCH WOMAN RECOMMENDED, housework, washing, stores cleaned, etc. G 7858.

YOUNG WOMAN WISHES POSITION AS housekeeper to bachelor or widower, good cook. Phone E 5100. Mrs. I. Rowins.

21 PERSONAL

ANNA SAYS: LIFT WASHDAY'S LAST burden with a new Beatty ironer. All the shirts, dresses and flat work done in one-third the time.
BEATTY WASHER STORE
1609 Douglas Street G 7145

A PERMANENT WAVE INDIVIDUALLY styled. Special prices on shampoo and finger wave. Pearl Wanda Salon, 718 Yates Street. Telephone E 4023.

ALADDIN HOSIERY, 79c, $1.00, $1.35 pursue. "Smart Styles." The smart D. & O. Shoppe, 630 Fort Street.

A. MARSHALL—SPECIAL PRICES FURS remodeled, tailoring. 639 Yates.

BEACH TOGS, PLAYSUITS, SHIRRETTE satin, lastex and wool swim suits, 8 to 14. Stork Shop, 631 Fort Street, opposite Times. G 2001.

BOYS' all-wool suits up to 4 years, $1.25. Girls' all-wool Jerseys, pullover and cardigans, to 12 years. Fowler's, 734 Yates.

COCKROACHES, ALL VERMIN QUICKly exterminated. The Vermin Exterminators. G 7401.

DAVIES & SON, SHOE REBUILDING, new location, 722 Fort Street. G 6412.

ECZEMA, ITCH, PILES, PIMPLES—NO matter how bad, try George Lee's Chinese remedy. 626 Cormorant Street.

EXPERT TRUSS FITTING, COMPLETE stock. Private fitting room. Modern Pharmacy Ltd., Johnson at Douglas St.

FOR WEDDING PHOTOS OR INDIvidual portraits see Mayer's Studios, 645 Yates Street. E 3333.

FREE INFORMATION—FEMININE HYgiene. Local Society de Hygenique, 610 Market Street. E 0774 after 2 p.m.

FREE COLONIST COOKBOOK NOW available. Circulation Department.

INDIAN CRAFT SHOP—Indian Cowichan sweaters. 1239 Broad. E 3623.

MEN! WANT NORMAL PEP, VIM? TRY OSTREX TONIC tablets. Stimulants and oyster concentrates aid to normal pep, vim, vigor. Get special introductory size today, only 35c. Call, write Cunningham Stores Ltd., Owl and all other good drug stores.

MME. LEONA WRIGHT HEALTH TONIC and beverage. 1010 Hillside, Victoria.

PURE JERSEY MILK EARLY MORNING delivery and evening. G 4710.

RELIABLE FLOOR CO. — MODERN dustless sanding machine. N 5782.

SHOTBOLT'S CORN REMEDY FOR THE removal of corns, warts and calluses. Shotbolt's Drug Store, 600 Johnson Street.

THETIS LANE — MORE BEAUTIFUL than Killarney. Louise or Dorothy Lamour, and the swimming's grand. Claude Chater, manager.

WE ARE PROUD TO OFFER YOU Masters' Health Bread. Made from our own original recipe. It has no equal in quality anywhere.

WEDDING GROUPS, Family Groups and portraits. Gibson's Studio, 778 Fort.

THAT FRESH CLEAN LOOK GIVES SUIT and DRESS APPEAL
When Your Clothes Are Cleaned by PANTORIUM
No Fancy Methods—Just Plain Crystal Clear Solvent. Backed by Years of Experience in Finishing.
PANTORIUM DYE WORKS, LTD.
Victoria's Foremost Cleaners
Fort and Quadra Telephone R 7134

25c THE PHOTO MILL 25c
P.O. Box 331, Vancouver
Rolls Developed and Printed, 25c
6 or 7 Enlargements Free
17 Reprints 5x7 Enlargement, 25c

21A HAIRDRESSERS AND BEAUTY SPECIALISTS

BATH SALTS — DELIGHTFULLY REfreshing and so good for your skin. Bussey Beauty Salon, 704 Broughton. R 6115.

DOROTHY BEAUTY SHOP, 3rd FLOOR Central Bldg., under new management. Newly equipped. Special prices on Spring permanents. Ph. E 4651 for appointment.

ELIZABETH ANN SALON—JUNE SPEcials in all permanents. Phone early for appointments. 1110 Broad. G 3215.

HARPER METHOD SCIENTIFIC beauty culture. 1207 Douglas Street. E 4926, 2068 Windsor Road. G 0014.

JUNE SPECIALS—PERMANENTS, Y FOR 1. Happy's Salon, 1300 Esquimalt Road. E 8124. A genuine offer.

NEW PERMANENTS! FINE HAIR a specialty. Bobette Beauty Salon, Room A, Campbell Building. G 6803.

SMARY "Duart" Permanent. Hollywood Beauty Salon, 617 Fort Street. E 5433.

TYRRELL'S, LTD., HAIR STYLISTS—Croquignole, spiral and machineless permanent wave specialists at D. Spencer Ltd. E 4121.

VICTORIA BEAUTY PARLORS. CALL E 6615 for a good permanent. All experienced operators. 1116 Broad Street.

WE DO PERMANENT WAVES, MARCELS, finger waves, hair styles, paper curls, manicures, hair dyeing, bleaching, haircutting, scalp treatments, eye lash dyeing. La France Beauty Salon, 737 Yates Street.

WEDNESDAY SPECIAL!
HOT OIL SHAMPOO
—And—
FINGER WAVE
PHONE EARLY TO AVOID DISAPPOINTMENT
AVALON BEAUTY SHOP
1104 DOUGLAS STREET
E 0823

23 EDUCATIONAL

WELDING

COMPLETE COURSES IN ELECTRIC

DOUBLE SERVICE IN WANT ADS

You can telephone your answers as well as your classified advertisements to The Colonist. Readers are often interested in Want Advertisements that do not carry the names or addresses of advertisers, but a Colonist box number. For the accommodation of those readers who find it inconvenient to write an answer and to serve the advertiser better

We Will Take Replies to Box Numbers Over the Telephone

The Colonist service is available from 8 A.M. to 9 P.M. excepting Sundays. Phone Empire 4114.

29 LOST AND FOUND (Continued)

LOST—JUNE 17, BRACELET, MADE OF several strands of gold watch chain attached to carved stone medallion. G 5329. Reward.

LOST—ON FRIDAY NIGHT, IRISH Fusiliers pin. 1000 Dallas Road.

31 MONEY TO LOAN

A MORTGAGE LOAN CAN BE ARranged by us in any amount. Repayments to suit. Low interest. Quick decisions. Also N.H.A. mortgages at 5 per cent. Building loans a specialty. P. R. Brown & Sons, Ltd., 1112 Broad Street. Phone G 7171.

ANY REQUEST FOR A MORTGAGE appreciated. See H. C. Holmes, Pemberton & Son, Ltd., 625 Fort St. G 8124.

AUTO LOANS

CASH ADVANCED ON SECURITY OF your car for any purpose. Refinancing arranged if present payments too burdensome. Borrow in privacy—no endorsers required. Apply
J. W. COBBIE INSURANCE AGENCIES
(Special Representatives for Campbell Auto Finance Company Limited)
132 Pemberton Building, Victoria, B.C.
Phones: Office E 8032 Residence G 2546

MONEY TO LOAN AT LOWEST RATES—On first mortgages. Monthly repayment plan if desired. See V. S. Marx, J. H. Whittome & Co., Ltd., 1012 Broad Street, and at Duncan. E 3212.

MONEY TO LOAN
ON MORTGAGE ON APPROVED SECURITY AT LOWEST RATES.
HEISTERMAN, FORMAN & CO.
606 VIEW STREET R 6161

A NATIONAL HOUSING ACT 5% LOAN
A FIRST MORTGAGE PRIVATE LOAN
A BUILDERS' PROGRESSIVE LOAN
Ask Us for Complete Details
GILLESPIE, HART & CO., LTD.
Established Over a Quarter of a Century
611 Fort Street Phone G 1181

33 BUSINESS DIRECTORY

ELECTRIC WELDING

EDWARDS' WELDING SHOP — OXYacetylene, electric welding. 727 Broughton. G 4823.

FLOOR SURFACING

V.I. HARDWOOD FLOOR CO., 707 Johnson. Free estimates. G 7214.

LAWN MOWERS

LAWN MOWERS SHARPENED, $1.25. WE call and deliver. Sid Peden, Ltd., 646 Johnson Street. E 2815.

LITHOGRAPHY

LITHOGRAPHY
Commercial Work of All Classes
Cheques, Bonds, Debentures, etc.
Labels of Every Description
Photo-Litho Map Work

THE COLONIST
Commercial Departments
1211 Broad Street

ROOFING MATERIAL

GENUINE DUROID ROOFS—NO DOWN payment; 24 months to pay; estimates gladly given. R 2181.

TAILORS

OFFICERS' KHAKI DRILL UNIFORMS
MADE UP AND MADE TO ORDER. Scottish and regular. Reduced prices.
MURRELL'S TAILOR SHOP
1115 Blanshard Street G 7464

WATER DIVINING

OIL in Saskatchewan, Esperanza and Grenfell areas, the Bell Domes. A. J. A. Bell.

WELDING

BRITISH WELDING SCHOOL — ELECtric welding, oxyacetylene welding and burning taught. Qualified instructors, under Government regulations. Special classes for burners. Apply personally at school, 903 Pandora, for further information.

WOOD AND COAL

A SPECIAL PRICE — 100 CORDS DRY inside fir blocks, mixed with heavy bark slabs, 12-inch, all fir, no cedar or hemlock. Best wood in town. For furnace, fireplace, heater or kitchen. From Cameron Bros. Timber Co., the one and only mill on the Island where wood does not go in water, 34 miles from Victoria, on the C.N.R. Now only $4.75 cd., 2 cds. $7. Bone dry, $5 cd., 2 cds. mixed dry cedar, $4.50, $3 cd., 2 cds. $5.75. C.O.D. Must be moved in week. Order one and see.
BOORN DRY WOOD
400 Burnside Road R 6021. Night E 1604

ALL COOPERAGE WOOD AGENCY—Best quality bone-dry stovewood, $2.25 ½ cd. Kindling $1.75 ½ cd. All-fir firelogs, screened sawdust, bulk $2.75, sacked $3 M. E 6016.

A 1 FIR UP-ISLAND BARK SLABS AND inside blocks, 12-inch, ready to burn, 1 cd. $3.00, 2 cds. $6.25. Mix in fir, 12-inch, dry, 1 cd. $3, 1½ cds. $4. E 6551.

ALL DRYLAND UP-ISLAND BARK slab and block, 12-in. 2 full cords $6. Mix in fir, 2 full cords, $4.00. E 0012.

A 1 COARSE FIR HEADING SAWDUST. Guaranteed the best. Harknell Fuel, 737 Pandora Avenue. G 2047.

ALL COOPERAGE WOOD CO. — BEST quality bone-dry stovewood, $2.25 ½ cd. Kindling, $1.75 ½ cd. Phone G 3381.

A BARGAIN YOU CAN DEPEND ON—Up-Island fir, 3 full cords, $10.50. Ronald Rosline Coal & Wood Co. E 7010.

A BARGAIN — ALL FIR BURNER FIR

34 PROFESSIONAL DIRECTORY (Continued)

MASSEUR

O. H. LOWENBORG, REGISTERED Swedish masseur and physiotherapist. Light baths and massage. 601 Jones Building. Telephone E 2925.

MASSAGE

MASSEUSE—HELEN BORN, R.M., 214 Campbell Building. 1 to 5 p.m.

MRS. BARNER, MASSEUSE, VAPOR

OSTEOPATHIC PHYSICIANS

DR. VERNON S. TAYLOR, REGIStered and licensed, 606-7-8 Belmont Building. Phone Empire 7633.

PATENT ATTORNEYS

FETHERSTONHAUGH & CO.
Patents and Trade Marks
Offices Throughout Canada and U.S.
700 W. Pender, Vancouver. Phone Sey. 3700

MARKS & CLERK, OF LONDON, ENG., Ottawa, Washington, etc. Patents and trade marks in all countries. 901-906 Bank of Toronto Building, Douglas Street, Victoria.

MARKS & CLERK, Patent Attorneys, 904 Bank of Toronto Bldg., Victoria.

PHYSIOTHERAPY

H. S. LIVESEY—Registered and Licensed. 214-5 Pemberton Building. G 1643.

PUBLIC STENOGRAPHERS

FULLY QUALIFIED. Strictly confidential. Rm. 6 Winch Bldg., 640 Fort. E 0636.

37 MISCELLANEOUS

SAWS FILED, SET, GUMMED, ETC. Phone W. Emery, 1007 Gladstone Ave.

40 FOR SALE—MISCELLANEOUS

40A BUILDING MATERIALS

Basement Sash, 6 lights each	.80c
Panel Doors, 2 ft. 8 x 6 ft. 8, each	$2.75
Short Flooring, kiln dried, per 100 ft.	$3.00
Perfection Shingles, a bundle	$2.10

STEWART & HUDSON RETAIL LUMBER
E 0342 605 Gorge Road R 0342

ANYTHING IN CONCRETE MIXER for hire. W. Trace. G 5825. R 7670.

CANADIAN WESTERN WOODWORKERS—Sashes, doors, general millwork. G 6012.

CONCRETE FOUNDATIONS, BASEments, septic tanks, etc. Mixer for hire. Y. Sloman. R 7966.

ISLAND BUILDING SUPPLY COMPANY—Everything in builders' supplies. E 6212. 316 Fort, corner Langley.

LARGE CONCRETE MIXER FOR RENT with man. $12.50 per day. G 6257.

QUALITY SHINGLES, LOW PRICES. Dalziel Box Co. G 1423.

SIDNEY SPEEDY SERVICE — LET US supply your next job. We carry a complete stock of lumber, lath, shingles, wallboards of all kinds. Paints and builders' hardware. Our prices are right. Sidney Lumber, 2116 Gov't St. G 2517.

THE MOORE-WHITTINGTON LUMBER COMPANY, LIMITED
Established 1893
LARGE STOCK — RIGHT PRICES
Lumber, Millwork, Gyproc, Masonite, Insulex, Gypsum Wool, Shingles, Etc.

LUMBER BARGAINS

1x8, 4 and 6-ft. lengths Channel Siding	$10
1x8, 5 and 6-ft. lengths Cedar Siding	$20
5/8x8 Lane Cedar Siding	$20
1x4 T. Joint	$20

See Our New Plastic Door Locks
SHAWNIGAN LUMBER YARDS, LTD.
2000 Government Street Phone G 2311

LUMBER SPECIALS AT CAMERON'S

Random Boards	M $20.00
2x3, 2x4 Shiplap	M up from $6.00
1x6 Siding No. 4 Clear	M $20.00
1x2 V-Jt No. 4	M $10.00
1x2, 1x3 Common, for Stakes, Fences, 100 Lineal Feet	19c

PHONE CAMERON LUMBER AND SAVE

40B CLOTHING, FURS, SHOES, ETC.

LADY'S BLUE SERGE SUIT, SIZE 18, practically new. Phone E 5762.

MOVIE STARS' SLIGHTLY USED clothing, suits, gowns, dresses, coats, slacks; large mixed bundles $5 and $10. Send size with money order. J. Durnin, 5976 Franklin Avenue, Hollywood, Calif.

SNAP — NEARLY NEW BROWN FOX fur. Phone R 4483, evenings.

40D FURNITURE

AN ENGLISH PERIOD DESIGN (TUB shape) Chesterfield set, covered all over in a dusty rose striped velour, for just $120. See our bedroom sets from $52.50 for three-piece walnut set. We have a new line of unpainted kitchen and bedroom furniture, kitchen tables (dropleaf) for $5.65, etc. Bargains all at the Heaney Warehouse, opposite Courthouse, Bastion Street.

A FOLDING BABY BUGGY FOR ONLY $1.00 PER WEEK
See Them in Our Furniture Department
MACDONALD ELECTRIC

40 FOR SALE—MISCELLANEOUS (Continued)

ROBINSON'S FOR BICYCLES. WE STOCK C.C.M. and English Raleigh machines. These may be bought on terms. Prices on new cycles range from $31.50 up to $60. We also maintain a first-class workshop to handle all class of repairs. 1236 Broad Street, opp. Colonist. Phone E 6313.

1935 INDIAN '45' — EXCELLENT condition. G 6301.

40L STOVES AND RANGES

price $122.50, sale price $60.00. Court Hardware, 1418 Douglas.

ENAMEL STOVES — SOUTHALL STOVE Co., 1321 Government Street. G 7301.

FULLY MODERN ELECTRIC RANGE, cash or terms. A bargain. Owner going away. Phone E 1012 or G 1406.

FOR SALE—3 ALMOST NEW HEATROlas. Apply 130 Moss Street or phone E 6027.

HEATER IN GOOD CONDITION, SUITable for large hall or store. On display at 807 Fort Street.

MAJOR BURNERS OUTSELL ALL other burners put together. If there was a better burner we would sell it. For a perfect installation phone E 4161. Alase Service Co., 746 Broughton Street.

MIRACLE SAWDUST BURNER—MORE heat, less fuel. People's Stove Store, E 1451. 722 Johnson Street.

NEW AND USED RANGES, OIL Burners. Manns, 720 Fort. E 2122.

ONE ROCK GAS RANGE, COMBINAtion for coal or wood, to heat hot water, white enamel; also one electric range; guaranteed condition. 1100 Cook Street. E 0412.

RANGE CASTINGS STOCKED FOR most makes. B.C. Hardware, 718 Fort.

SEE OUR SELECTION OF USED COAL AND WOOD RANGES
Reasonable Prices
C. J. McDOWELL, 1000 DOUGLAS ST.

SMALL CREAM ENAMEL GURNEY range, steel top, water front. The Carter's Store, 622 Fort Street. E 2611.

40S MISCELLANEOUS

ARE YOU BUYING A SEWING MAchine? Modern electrics (used) portable and console. Easy terms. Taylor & Co., 820 Fort. G 1921.

A WARDROBE WITH LARGE DRAWER, also rose pink evening dress, size 16, worn once. G 1460.

ART COLLECTORS—TWO LARGE ITALian oil paintings for sale. 100 Obed Avenue. G 6287.

A FEW GOOD BUYS (USED) ELECTRIC washers—Easy, Beatty, Connor. Easy Taylor & Co., 834 Fort.

AT A SACRIFICE — NEW 4-CYCLE Johnson Iron Horse engine. 634 Fort.

A BARGAIN — MANURE, SOIL, CLAY, free cinders, $1.40 yd. up. G 1584.

BOOKS—FORSYTH'S OLD FORT BOOKstore, 535 Fort. Specializing Canadiana, Americana, curious, rare, out-of-the-way books bought. Catalogue just out.

BARGAIN—SINGER ELECTRIC TAILORing machine (used). Easy terms to reliable party. 820 Fort.

CHICKEN HOUSE, 300 BIRD SIZE, WILL sell cheap. Purchaser to assume responsibility for moving building. Phone G 7525.

CASH $3, WEEKLY PAYMENTS $1.35, places a Maytag washer in your home. Why wait? Taylor & Co., 820 Fort.

CHILD'S CRIB, NEW, CREAM ENAMEL, $21 value for $15.75. G 0250 evenings.

DUNNAGE BAGS, HAVERSACKS, RUCKsacks. All sizes. F. Jeune & Bro. Ltd., 570 Johnson Street. Phone G 4632.

ENGINE DRIVEN WASHER FOR HOME without electricity. Used less than six months. Box 2016, Colonist.

FOR SALE — FURNACE PARTS, FIREpots and rings, grates, grates, etc. Also four turnbuckles, heavy duty, two-inch screw. 1014 Gladstone Avenue.

FOR SALE—HAND-MADE 12-IN. BAND saw. G 7464.

FOR SALE—TRUNK, IN GOOD CONDItion. 1002 Hillside Avenue.

GENUINE BABY BUGGIES ARE THE best. We have a good selection in folding types from $8.75. Robinson's, 1236 Broad Street, opp. Colonist. E 6312.

GENT'S BICYCLE, TENT 14 X 16 FT., both in good condition. Phone E 3137.

GENT'S ELGIN DE LUXE WRIST watch, new, half price. Phone G 7333.

LAWN ROLLERS — ALL-STEEL ELECtrically welded lawn rollers. The roller is eighteen inches in diameter by 24 inches long and can be filled with water to increase weight. Priced at $15 each. Capital Iron & Metals Ltd., 1832-12 Store Street. G 2232.

LOGANBERRIES — 5c LB., 90c CRATE. Bring containers. William Tyndall, Avenue, Gordon Head, just north of cannine factory.

41 WANTED—MISCELLANEOUS (Continued)

WANTED—BOOKS, OLD OR NEW, ON the subject of herbs and their remedies. Write M. Appleby, Milne's Landing, P.O., B.C.

WASHERS, REFRIGERATORS, IRONers, bought; best prices. 808 Fort Street. G 3113.

WANTED — PIANO, ANY CONDITION, cash, or banjo in trade. G 5236, evenings.

WE BUY ANTIQUE FURNITURE, SIL... corner Government and Yates.

42 POULTRY AND LIVESTOCK

42B HORSES

FOR SALE—FOUR-YEAR-OLD SADDLE pony, cheap; also brood mare. Phone Belmont 26Y.

42C CATTLE

FOR SALE—FRESH COW, ALSO YOUNG Guernsey Bull. Phone Belmont 29W.

42F DOGS

FOX TERRIER — DARELLA KENNELS, 601 Island Highway, Langford Lake. Phone Belmont 5W.

MELITA CAIRN TERRIER KENNELS. Puppies, studs. Colquitz 87Q.

PROTECT YOUR SHRUBS FROM DOGS and cats. Marvel Dust from the Pet Shop, 1413 Douglas Street. G 5721.

42K MISCELLANEOUS

OFFERS WANTED—ABOUT TWO ACRES oats, vetch, heavy. Sutcliffe, Cordova Bay.

STANDING CROP WHEAT, VETCHES, oats and grass hay. Mrs. Beale, Haliburton Road, East Saanich.

47 ROOM AND BOARD

A LARGE BRIGHT ROOM, GOOD meals. 1145 Faithful. E 3687.

BOARD AND ROOM FOR TWO, FAIRfield, twin beds, home privileges, reasonable. R 6000.

BOARD-RESIDENCE, DOUBLE ROOM, children accepted. 32 Linden Avenue.

BRIGHT ROOM, GOOD BOARD, PRIvate home, close in. G 5115.

FOR BUSINESS GENTLEMAN, NICE room, good table, comfortable new home, $10 per week. Phone G 2031.

LANGFORD—BOARD AND ROOM, BY week or month, lovely surroundings. Three Gol Ranch. Belmont 44 T.

LARGE BRIGHT ROOM — BUSINESS people preferred. G 2604.

OFF GORGE ROAD — BRIGHT ROOM, hot, tea, good board. E 3356.

SPECIAL TERMS, NAVAL AND MILItary officers and families, excellent accommodation. English household, convenient Barracks, room, private bath and others, references given. Phone E 8901.

1152 BURDETT—FOR BUSINESSMEN. Good table, reasonable. E 1628.

1016 CARBERRY GARDENS, NEAR Fort, large front room. G 2646.

48 ROOM AND BOARD WANTED

YOUNG LADY WANTS ROOM, BOARD, nice home; $30 month. Box 3111, Colonist.

49 ROOMS TO RENT

VACANCY 1017 BELMONT AVENUE. Double or single; exclusive. Phone G 1756.

49A FURNISHED

FURNISHED ROOM SUIT BUSINESSman or man in the service. Call on Suite 8, 317 Cook Street.

NICELY FURNISHED SLEEPING ROOM close in. Businessman preferred, also garage for rent. 1018 Richardson.

49B UNFURNISHED

UNFURNISHED ROOM WITH SUN porch near Jubilee Hospital. $8 per month. Phone R 3100.

50 ROOMS WANTED

50B UNFURNISHED

WANTED — DOUBLE ROOM, NEIGHborhood Oaklands School. E 5787.

51 HOUSEKEEPING ROOMS TO RENT

FURNISHED HOUSEKEEPING ROOMS, flats, cabins, $12 month up. 1030 Hillside.

51A FURNISHED

BRIGHT AND CLEAN HOUSEKEEPING rooms. 1049 Pandora Avenue. Phone E 2369.

FURNISHED LIGHT HOUSEKEEPING rooms. 1425 Elford Street. Phone

54 FLATS AND APARTMENTS WANTED

RENTALS

$45 PER MONTH — 5 AND 6-ROOM suites and duplexes, including new gas ranges, blinds, linoleums, hardwood floors, modern throughout and special discounts for leases.
GEORGE RANDALL
Phone G 8109 1308 Douglas Street

55 HOUSES TO RENT

house to party buying all or part of furniture. Owner, corner of Wescana and Battleford.

FOR RENT—A SMALL HOUSE, FURnished, North Quadra district, for the summer. Box 2227, Colonist. E 3102.

UNFURNISHED

Lower duplex, 5 rooms, high location	$35.00
Upper duplex, 6 rooms, lovely view	35.00

FURNISHED

Waterfront Home, 6 rooms, garden	$75.00
Furnished, fully modern suites	75.00
10	65.00

YEARWOOD, STEWART CLARK & CO.
640 Fort G 3333

55A FURNISHED

ATTRACTIVE FURNISHED BUNGALOW, Elk Lake $50.00
6-ROOM BUNGALOW, well furnished, July and August $37.50
GILLESPIE, HART & CO., LTD.
611 Fort Street Phone Garden 1181

DELIGHTFUL PRACTICALLY NEW, eight-room stucco home in lovely Oak Bay location, available for July and August. Will rent fully furnished, including linen and cutlery. Separate quarters for maid, whose services are available if desired. Lovely gardens, terrace, playroom, absolute exclusive. Price includes services of gardener. $100 per month.

FULLY FURNISHED, NEW, FIVE-ROOM stucco bungalow, also well situated in Oak Bay, close to beach. This home is nicely furnished, complete with linen, silver, etc., and can be had for two months or more. Rent $85, including water and gardener.
NEWSTEAD REALTY
212-14 Scollard Bldg. Phone E 7196

DUPLEX HOUSE, CLOSE TO ST. MARgaret's School. $32.50. G 0129.

FURNISHED OR SEMI-FURNISHED house on waterfront, three bedrooms, bathroom, h. and c., oil cook stove. Heycroft, Crofton, B.C.

FURNISHED BUNGALOW, OAK BAY, close to beach and on bus route. $40. G 5905.

FULLY FURNISHED EIGHT-ROOMED house, easy walking distance. Phone E 5133.

LANGFORD—NEW THREE-ROOM FURnished cottage with bathroom. July 1. Belmont 40R.

NICELY FURNISHED HOUSE IN OAK Bay, close to beach and transportation. July and August. E 3407.

SMALL THREE-ROOM COTTAGE, NOT modern but neat, comfortable year round. Water in the garden. Small stove, two double beds, springs, mattresses, lamps, chairs, tables, clothes closets, pantry, sink, water buckets, wash tub, lawn mower, tools to cut firewood. Six acres of land fenced in, good soil, fine view, good roads, seven yards. One mile to postoffice. Rental $14 a month to steady tenant. G. Seal, Qualicum Beach, B.C.

SEVEN-ROOMED HOUSE, REFRIGERAtor, gas and sawdust, garage, $75 month. E 5466.

VANCOUVER, SHAUGHNESSY, COMfortable eight-room house, nice garden; July and August. Box 756, Colonist.

55B UNFURNISHED

FOR RENT — FOUR-ROOM MODERN bungalow, new, Verdier Avenue, Brentwood. Phone Keating 60 X.

HEANEY'S MOVING, PACKING, STORage—Phone G 1184. A representative will call and explain our service.

OAK BAY—NEW FIVE-ROOM STUCCO, near Willows School, sea view, $45 per month. Lease can be obtained. E 2341. Johnston & Co. Ltd., 1812 Broad Street.

SPLENDID EIGHT-ROOM HOUSE, OAK Bay, high location, $55. Gillespie, Hart & Co. Ltd.

8 ROOMS, INCLUDING 3 BEDROOMS, Silver Lane, $35 per month. 8 Rooms, 5 bedrooms, large hall, sitting-rooms with fireplaces, Quadra Street, $32 per month. P. R. Brown & Sons, Ltd., 1112 Broad St.

57 WANTED TO RENT—HOUSES

HOUSE WANTED BY COUPLE, FOUR or five rooms. Rent or lease. Box 2427, Colonist.

SMALL HOUSE, THREE TO FIVE rooms, furnished or partly furnished. Box 2350, Colonist.

WANTED TO RENT BY SOLDIER—Four or five-room house or cottage, furnished or unfurnished; around $20. Box 2081, Colonist.

WANTED—SMALL HOUSE, THREE OR four rooms. Box 2270, Colonist.

61 SUMMER RESORTS

65 AUTOMOBILES

A Mart for Busy Readers—Property for Sale or Trade

TO OUT-OF-TOWN SUBSCRIBERS

Out-of-town subscribers who wish to answer advertisements in which only the telephone number of the advertiser is given may mail their replies to The Colonist and The Colonist will communicate such replies to the advertiser.

65 AUTOMOBILES (Continued)

WE OFFER THE FOLLOWING QUALity cars at tremendous reductions from their original cost. They provide the utmost in trouble-free transportation and prove that it pays to

BUY A GOOD USED CAR

1939 BUICK SEDAN ... $1295
1939 MERCURY TOWN SEDAN ... $1445
1939 PACKARD SEDAN ...
1939 NASH SEDAN ... $1435

Terms and Trades

THOMAS PLIMLEY, LIMITED
Est. Nearly 50 Years
1010 Yates Street Phone G 7181
Distributors of Quality Transportation

EBOO MOTOR CO., LIMITED

BLUE RIBBON SPECIALS

31 YEARS of continuous service in the motorists of British Columbia is your guarantee of a square deal when you purchase your Used Car from us. Every Certified Used Car backed by a written guarantee. You'll pay less price difference when you BUY FROM US.

BLUE RIBBON SEDANS

1937 PLYMOUTH ROADKING FOUR-DOOR SEDAN ... $845
1939 MORRIS "10" FOUR-DOOR SEDAN ... $795
1939 HUDSON OR LUXE FOUR-DOOR SEDAN ... $1045
1937 FORD DE LUXE MODEL "T" FORDOR SEDAN ... $750
1939 NASH DE LUXE FOUR DOOR SEDAN ... $695
1938 GRAHAM DE LUXE TWO-DOOR SEDAN ... $650
1939 FORD MODEL "T" TUDOR ... $595
1936 PACKARD DE LUXE SIX-CYLINDER SEDAN ... $1095
1938 PLYMOUTH DE LUXE SEDAN ... $945
1940 PLYMOUTH DE LUXE FOUR-DOOR SEDAN ... $1275
1937 PLYMOUTH DE LUXE FOUR-DOOR SEDAN ... $845
1939 CHRYSLER IMPERIAL FOUR-DOOR SEDAN ... $795
1939 DODGE DE LUXE TWO-DOOR SEDAN ... $995

BLUE RIBBON COUPES

1939 PLYMOUTH BUSINESS DE LUXE COUPE ... $625
1934 FORD BUSINESS DE LUXE COUPE ... $525
1937 PLYMOUTH DE LUXE BUSINESS COUPE ... $865
1940 DE SOTO CUSTOM COUPE—Like new ... $1295
1940 CHEVROLET OPERA SEAT COUPE ... $1095
1939 CHEVROLET BUSINESS MASTER COUPE ... $995
1939 FORD BUSINESS DE LUXE COUPE ... $795

ALSO ON OUR VIEW STREET BARGAIN LOT, THE CARS LISTED BELOW GOOD CHEAP TRANSPORTATION

1930 STUDEBAKER RUMBLE SEAT COUPE ... $295
1930 GRAHAM FOUR-DOOR SEDAN ... $295
1928 FORD TOURING CAR ... $75
1934 DODGE TOURING CAR ... $95
1931 FORD MODEL "A" PICK-UP EXPRESS ... $125
1929 DODGE PANEL DELIVERY ... $165
1934 OLDSMOBILE FOUR-DOOR SEDAN ... $145
1930 CHEVROLET FOUR-DOOR SEDAN ... $215
1927 ESSEX FOUR-DOOR SEDAN ... $145
1929 CHRYSLER LIGHT DELIVERY ... $145
1933 CHEVROLET PANEL DELIVERY ... $350

MANY MORE TO CHOOSE FROM
LIBERAL TERMS AND TRADES

Three Locations to Serve You
Yates and Quadra Street Phone G 1161
817 Yates Street (Opposite Atlas Theatre)
And Our Mammoth
VIEW STREET BARGAIN LOT

EBOO MOTOR CO. LIMITED
Plymouth - Chrysler - Dodge - De Soto
OPEN TILL 9 P.M.

USED CAR NEWS of the WEEK
From WILSON & CABELDU

THESE CARS are conditioned by Wilson & Cabeldu in their own up-to-date, expertly-managed Machine and Body Shops—but comparison will show that prices are no higher than in any ordinary "Used Car Lot."

— SEDANS —

1941 CHEVROLET ... $1095
1939 OLDSMOBILE DE LUXE ... $1195
1939 PACKARD ...
1939 FORD ...
1938 PONTIAC ... $875
1938 BUICK ...
1937 CHEVROLET ...
1937 PONTIAC ...
1936 DODGE ...
1936 FORD ...
1936 PACKARD ...
1937 SINGER ...

— COUPES —

1941 CHEVROLET ... $1275
1933 OLDSMOBILE ... $1045
1936 PONTIAC ...
1936 FORD ... $775

— COACHES —

1939 CHEVROLET ... $1025
1936 CHEVROLET ...
1936 CHEVROLET ...
1935 AUSTIN ... $295

WILSON & CABELDU, LTD.
Chevrolet and Oldsmobile Headquarters
930 Yates Street and at Duncan

JAMESON MOTORS FOR BEST VALUES
WE SPECIALIZE IN USED CARS

1939 STUDEBAKER COMMANDER "6" like new, finished in a pretty French grey. Famous Studebaker sedan, air conditioning, automatic hill hold, ... special reduced to ... $1095

1937 SINGER DE LUXE SEDAN. Very good and most economical. Reduced to ... $445

1931 PONTIAC SEDAN. Reduced to ... $195

JAMESON MOTORS LTD.
750 Broughton Street

1936 CHEVROLET COUPE ... $895
1940 FLYING STANDARD ROADSTER—With radio. Completely overhauled ... $795
1936 FORD TUDOR ... $795

BURTON & WILLIAMS MOTORS LTD.
2001 Blanshard Street Phone G 9410

1931 AUBURN CABRIOLET SEDAN, thoroughly reconditioned, battery, heater. Private owner. Highest offer takes. Can be seen at 827 Pandora.

65 AUTOMOBILES (Continued)

BUY VICTORY BONDS

WHAT YOU WANT IN A USED CAR

It you are to be sure that the Used Car you buy will give permanent satisfactory service, come to a dealer whose premises are backed by years of reliable dealing. Come here, get what you want at a price you can afford to pay.

1930 PONTIAC COACH ... $175
1937 FORD ... $695
1937 CHEVROLET COUPE ... $725
1936 AUBURN CUSTOM SEDAN ... $875
1933 FORD DE LUXE SEDAN ... $850
1939 FORD DE LUXE FORDOR ... $995
1939 FORD DE LUXE TUDOR ... $1050
1940 FORD DE LUXE FORDOR (Radio) ... $1225
1938 FORD DE LUXE TUDOR ... $1150
1940 MERCURY TOWN SEDAN ... $1295

DELIVERIES

1939 AUSTIN VAN ... $225
1933 DODGE SEDAN DELIVERY ... $435
1939 AUSTIN "10" VAN ... $475
1937 CHEVROLET LIGHT DELIVERY ... $575
1939 FORD LIGHT DELIVERY ... $625
1940 FORD LIGHT DELIVERY ... $785
1939 INTERNATIONAL PANEL DELIVERY ... $795
1940 INTERNATIONAL LIGHT DELIVERY ... $835

Many Others to Choose From

NATIONAL MOTOR COMPANY, LIMITED
819 Yates Street Phone G 8177
"Where Customers Send Their Friends"

LARGE CAR COMFORT
SMALL CAR ECONOMY
PONTIAC
"The Better Low Cost Car"

1933 BUICK SEDAN ... $1150
1940 OLDSMOBILE SEDAN ... $1400
1940 NASH SEDAN ... $1375
1939 BUICK SEDAN ... $1245
1940 MERCURY SEDAN ... $1125
1939 FORD COUPE ... $595
1930 BUICK COACH ... $295

Others from $35

DAVIS-DRAKE MOTORS LTD
Buick and Pontiac Cars — G.M.C. Trucks
Fort Street at Quadra, Victoria
Our New Lot Directly Opposite on Fort

Associate Dealer
MONARCH MOTORS, DUNCAN
Open Evenings

ASSURED SATISFACTION IN USED CAR OWNERSHIP

Our constant policy ever since we sold our first used car has been to make sure of lasting satisfaction to ownership, and we're going to stick to it.

1939 OLDSMOBILE SEDAN ... $225
1930 HUPMOBILE SEDAN ... $195
1934 FORD DE LUXE SEDAN ... $625
1937 FORD TUDOR ... $725
1936 AUBURN CUSTOM SEDAN ... $875
1935 FORD DE LUXE TUDOR ... $775
1939 FORD DE LUXE FORDOR ... $850
1939 CHEVROLET ... $975
1939 FORD DE LUXE CABRIOLET (radio and heater) ... $1025
1940 FORD DE LUXE TUDOR ... $1050
1940 MERCURY TOWN SEDAN ... $1150
1940 MERCURY TOWN SEDAN ... $1295
1940 FORD DE LUXE CABRIOLET (radio) ... $1345

Many Others to Choose From

NATIONAL MOTOR COMPANY, LTD.
819 Yates Street Phone G 8177
Where Customers Send Their Friends
Also Our Used Car Lot on View Street, Just Behind the National Motor Company

WILLYS AND OTHERS

1939 WILLYS DE LUXE SEDAN—This car is in very nice condition ... $795
1937 PONTIAC DE LUXE SEDAN—Has been overhauled, new rings, etc. ... $825
1936 CHEVROLET SEDAN ... $875
1936 CHEVROLET COUPE ... $925
TRUCKS
1934 FORD ... $550
1933 CHEVROLET T-TON ... $750
1935 CHEVROLET PICKUP ... $650

CECIL EVE MOTORS, LTD.
Yates at Quadra

JAMESON MOTORS SPECIALIZE IN USED CARS—COMPARE OUR PRICES

1940 AUSTIN "10" SEDAN with a new car guarantee. Gasoline must be curtailed. This car runs thirty or so miles to a gallon. Reduced to ... $695

1935 FORD COACH in first-class condition. New tires, new shock absorbers, new rings in motor. Reduced to ... $495

1939 SINGER DE LUXE SEDAN. Fully guaranteed. Cannot be excelled for economical running. Reduced to ... $445

1939 HILLMAN "10" COMMERCIAL PANEL DELIVERY fully guaranteed. Has very little service and is most economical for commercial service. Reduced to ... $695

JAMESON MOTORS LTD
750 Broughton Street

1930 ESSEX SEDAN
A Very Fine Family Car and in First-Class Condition
$275

JONES BROS. SERVICE STATION LIMITED
Corner Yates and Quadra Streets
PHONE E 6623

We Finance Car Purchases—Low Rate
5%
On Unpaid Balance — No Refinancing
GILLESPIE HART & CO. LTD.
811 Fort Street Phone G 1181-2

1937 OLDSMOBILE FOUR-PASS. DE LUXE coupe, model 1937 Oldsmobile de luxe sedan, 1936 ... Both these cars are in first-class condition and economical. Low mileage. 1938 Chevrolet ½-ton panel delivery. Good tires, ... 1935 Willys ... Phone ...

1939 CHEVROLET MASTER "85" Coupe, one owner, radio, heater ... 1939 Chevrolet Sedan, very good ... Victoria Super Service Station. B1111.

1937 CHEVROLET TWO-DOOR SEDAN, dry, excellent condition. Impossible to duplicate at $775 cash. Phone 2375, Colonist.

AUTO SALES FINANCED
On a loan obtained on your car at a low rate.
1910 BROAD

1929 BUICK SEDAN LICENSED. $125. Take your part payment. G 1121.

65 AUTOMOBILES (Continued)

1929 FORD COACH, GOOD CONDITION. $150. Apply 3400 Cadboro Bay Road.

$200—1933 AUSTIN SALOON G 7817 after 6 o'clock.

1937 FORD COUPE, 1900 CASH. 1180 Oliver Street. Phone G 4133

65B WANTED

CASH FOR YOUR CAR FOR WRECKING. Cameron Bros. 1040 Craigflower. E 6580

CASH FOR YOUR CAR MASTER'S ...

WE WILL BUY YOUR CAR FOR CASH OR SELL IT FOR YOU. BRING YOUR CAR TO US OR PHONE FOR AN APPRAISAL.

JONES BROS. SERVICE STATION, LIMITED
800 Yates Street Phone E 6623

WANTED—GOOD USED CARS. We pay cash. Cecil Eve Motors, Ltd.

67 BOATS AND LAUNCHES

ANCHORS, CHAINS, SHACKLES, MOORing ropes and Manila rope. Ship Chandlers (McQuade) Ltd.

BOAT BUILDING AND REPAIRS. Agents for Kermath and Vivian engines. Armstrong Bros., 124 Kingston St. G 1612

FOR SALE OR TRADE—17-FT. CABIN cruiser, brand new. 814 Fort Street. Phone G 8257

MARINE CONVERSION BARGAINS—Dodge "4" and "6"; Essex "4" and "6"; Star "4" and "6"; Pontiac, Lycoming "6," etc. Cameron Bros., headquarters for marine conversions. 1040 Craigflower. E 6580

NEW MOTH CLASS SAILBOAT. $95 cash. Vivian, 736 Hillside Avenue.

SNAP—BRAND TROLLER WITH POLES. Owner on active service. W. Mitchell, R.R. 3, Ladysmith.

SPECIAL PROPELLERS MADE. Cameron, repair, marine, 1040 Craigflower

THE NEW EVINRUDE AND ELTO motors. Canadian made, at Jones Bros. Service Station, Yates and Quadra. E 6623

WANTED FOR ALL CASH—LAUNCH OR auxiliary, 30-35 ft. G 3394.

14-FT. 4 HP BOAT, WITH LIVE TANKS. Easthope marine engine. Make good troller or cabin launch. $350. Sherry's Boathouse, Maltbie.

16-FOOT CLINKER BUILT BOAT. 2½ H.P. inboard. $100 cash. ...

2½-H.P. SENIOR OUTBOARD MOTORS
IDEAL TROLLERS
AIR COOLED
$119.50

McLENNAN, McFEELY & PRIOR, LTD.
LTD.

MR. JUNKIE
PARTS AND TIRES FOR ALL MAKES OF CARS
ENGINES FOR BOATS
BEST PRICES PAID FOR CARS AND TRUCKS FOR WRECKING
PACIFIC AUTO WRECKING CO., LTD.
937 View Street PHONE E 7131

CANOE COVE SHIPYARDS, LTD.
Sidney
Complete Yachtsman's Service

28-FT. CHUBBIL BUILT 1938 FORD ... A cabin, $1,200. Other boats up to $10,000. Please write for list

75 BUSINESS OPPORTUNITIES

CONYERS-WILDERS CO., 621 BROUGHTON Street. Only firm in Victoria specializing in sale of businesses.

PROFITABLE CAFE BUSINESS IN BURY business section for sale. Very low rent. For particulars write or call Manager, 1210 Government. G 0073

RESTAURANT, APARTMENT HOUSE and boarding house for sale. Buildings and cafe recently fully modernized. Monthly receipts ... This is an extraordinary opportunity. Circumstances taken immediate sacrifice. For further particulars apply Box 3201, Colonist.

SEVERAL SMALL AGREEMENTS FOR sale at discount. Good opportunity for safe investment, extra interest. Gordon Randall, 1303 Douglas Street. G 8100

SMALL STOCK NEW HARDWARE AND fixtures, $180. Splendid location, low expenses. Box 3330 Colonist.

SHAWNIGAN LAKE STORE, EQUIPPED. Living quarters, ... large house furnished. Sale or rent, reliable party. B 8785

$2000—UP-TO-DATE GROCERY AND confectionery business. Good turnover. Living quarters. Three lots. Low rent ... Box 3221, Colonist.

$250 WHOLESALE SOFT DRINK route. Making good wages. No phone information.

CONYERS-WILDERS CO.
621 Broughton Street
25 Years Handling Business Sales

75C HOTELS, APARTMENTS, ROOMING HOUSES

APARTMENT HOUSE FOR SALE, ... for rent. Phone E 4498

76 EXCHANGE—REAL ESTATE

FOUR HOUSES, FINE LOCATION, INcome, for house or dairy farm. Some money down. Terms. Offers invited. E 1543.

78 HOUSES FOR SALE

FAIRFIELD DISTRICT
A EIGHT-ROOM HOME WITH BASEMENT, furnace, garage, etc. $1,800. Terms, one-half rest. Selected arranged.

OAKLANDS DISTRICT
A FIVE-ROOM BUNGALOW WITH basement, furnace, garage. Fireplace, etc. $1,750. Terms arranged.

SMITH'S HILL DISTRICT
A FIVE-ROOM BUNGALOW WITH PART basement, fireplace, etc. $2,150 Terms, half cash.

SMITH'S HILL DISTRICT
SIX-ROOM BUNGALOW IN A 1 CONdition inside and out. Basement, furnace, ... Ready to move in. Terms half cash.

VICTORIA WEST DISTRICT
A FIVE-ROOM BUNGALOW WITH basement, furnace, garage, etc. $2,250 Terms arranged.

L. E. ROSEVEAR & CO., LTD.
110 Duncan Bldg., 813 View St. G 8041

OAK BAY
ATTRACTIVE SEVEN-ROOM HOME—Large living-room, dining-room and cosy ... downstairs, all ... Three bedrooms and bathroom upstairs. Basement, ... Nice garden ... tain view ... $4300

JOHN GREENWOOD
1741 Broad Street

BRICK TRIPLEX—8-ROOM SUITE rented for $40. ... Taxes 1125. One of the finest homes ... Rockland Avenue. Can be seen by special appointment only. ... $4500

FAIRFIELD—SIX-ROOM BUNGALOW, EXcellent residential district, ... Full basement. Nice garden, fruit trees. ... $1600

OAK BAY—SIX-ROOM BUNGALOW LIVing room, ... built cement basement, furnace, 3 bedrooms ... $2750

EDWARD SPENCER & CO.
300 Scollard Bldg.

FOR SALE—ESQUIMALT HANDY TO Barracks. Small cottage, furniture, garden, fruit trees. Box 3441, Colonist.

CLOSE IN—JUST OFF QUADRA
This Very Attractive Residential Investment

MONTHLY RENTAL RETURNS, $90. Yearly taxes, only $75. Hot-water heating system. All modern conveniences, garage. Title clear. Price just ... $4750

R. G. DALBY & CO., LTD.
601 View, Opposite Spencer's

78 HOUSES FOR SALE

GLEN LAKE—1¾ ACRES, NICE COTtage, partly furnished, $1,200, terms. 431 Scollard Block.

LIST YOUR HOUSE WITH LYLE BROS. and prepare to move. Garden 5633

R U HARD TO PLEASE?
NEAT THREE-ROOM STUCCO BUNGAlow. Living-room with fireplace, kitchen with lots of cupboards, breakfast nook, bedroom, bathroom. Small basement with furnace, garage. Full lot. Price ... $1800

NEAR SEA AND CAR
A TTRACTIVE FIVE-ROOM BUNGALOW. Taxes $38 ... Price ... $2500
Terms, $200 Down

IN A LOVELY GARDEN
ATTRACTIVE EIGHT-ROOM SEMI-bungalow, hot water heating ... $2850

OR TOP OF SMITH'S HILL
WELL-BUILT HOME OF SIX ROOMS. Two bedrooms ... with oak trees. Price ... $2350

"INDEPENDENT"
800 Fort Street Phone G 1037

DELIGHTFUL SUBURBAN HOME
ON AROUND ONE AND ONE-FIFTH ACRES OF ground with lawns, shade and fruit trees, commanding a lovely view of sea and islands, and situated in a residential district, about fifteen minutes from city, with bus service, city water, light and phone. Stucco semi-bungalow with ... really well-equipped kitchen with tiled sink; electric range and refrigerator, ... Upstairs are two good-sized bedrooms with closets and bathroom ... Garage. Price ... $7250

THE ROYAL TRUST COMPANY
Real Estate Department
1202 Government St. Phones E 4126. E 0130

OAK BAY—Nice stucco semi-bungalow with unusual living-rooms and two bedrooms downstairs and two bedrooms upstairs. There are ten fine lots with lovely garden, fruits ... $3500

IMMEDIATE POSSESSION—Well-built home with three bedrooms, full cement basement, ... furnace and garage. Situated just outside city limits. Absentee owner offers ... $2125

PRETTY NEW BUNGALOW of white stucco ... four rooms and dinette. Hardwood floors, ... cement basement. Very attractive buy. ... $2950

A. D. MILLER
1008 Blanshard Street (Opposite Library)
EMPIRE 0623

TO INVESTORS
RENTAL HOUSES ARE SCARCE. HERE is a chance to buy a house to produce good revenue. Five-room bungalow in city, between Gorge Road and Burnside. Two bedrooms, open fireplace in sitting-room, full cement basement, furnace, garage ... Box 361, Colonist.

CLOSE IN
SEVEN-ROOM HOUSE IN VERY GOOD condition; full cement basement, ... furnace. Two fireplaces. Bathroom on first floor. ... A real buy at ... $2500

ATLAS REALTY
706 Bank of Toronto Building
Phone E 1833—Home E 6345

SMALL HOUSE (BUILT TWO YEARS), North Quadra district. $2100. Box 2277, Colonist.

WELL-BUILT FIVE-ROOM BUNGALOW, back and front porches, garage. Large lot, garden. Good view. High location. Low taxes. Paved street.
PRICE $2250 OR TERMS

EMPIRE REALTY
1006 Broad Street

FAIRFIELD HOME
EIGHT-ROOM SEMI-BUNGALOW
ALL IN A 1 CONDITION
HOT WATER HEATING
WELL SITUATED, ONE BLOCK FROM BEACON HILL
$2850
TERMS TO SUIT

NEWSTEAD REALTY
212-14 SCOLLARD BUILDING
PHONE E 7184

$500 DOWN WILL BUY THIS WELL-built bungalow of five rooms, ... $1950
DUPLEX— ... $2775
LOT, 14 X 120, ... $650

FLEMING GARDNER & CO.
312 Scollard Bldg.

$2500—BEST BUY IN FAIRFIELD. 6-room bungalow, excellent state, ... $2500 ...

$4500 PORTAGE INLET WATERfront ... lovely new home of six rooms, ... Full basement ...

GARDEN CITY REALTY
27 Arcade Bldg., 612 View St. Phone E 6623

5-ROOM BUNGALOW IN CITY BETWEEN Gorge Road and Burnside. Two bedrooms, ... $1800 ... Phone E 2736 Colonist

$2100—TEN-ROOMED HOUSE, TWO bedrooms double garage. Gorge. ... 1141 Pandora Avenue

79 WANTED TO BUY—HOUSES

A MODERN BUNGALOW OF FIVE OR six rooms, ... Box 3447, Colonist.

CITY HOUSE, 3 BEDROOMS, GARAGE. Give price, terms, description, location. Box 3457 Colonist

WE DO NOT WANT "LISTINGS"
WE DO WANT PARTICULARS OF SALEable houses that are not too big, ... We have bought with very low cash payments and monthly repayments no ...
WE HAVE BUYERS
Many of Them Cash Buyers!
We would like to have ... The Royal Trust Company.

THE ROYAL TRUST COMPANY
Real Estate Department
1202 Government St. Phones E 4126, E 0130

WANTED—GOOD, MODERN BUNGALOW with 3 bedrooms ... Fairfield or Oak Bay. Arthur E. Haynes, Ltd., 730 Fort Street. Phone E 2823.

WILL PAY UP TO $3,500 FOR SIX OR seven-room house, half cash, ... Box 3441 Colonist.

WANTED—5 OR 3-ROOM MODERN cottage, ... Box 1241, Colonist.

6-ROOM MODERN HOUSE, VIEW SEA and mountains. Oak Bay ... Box 3422, Colonist.

80 PROPERTY FOR SALE

ARE YOU INTERESTED IN WATERFRONT?
WE HAVE IMPORTANT INFORMATION for anyone desiring high-class, secluded and beautiful waterfront property! Full information on application to
ALFRED CARMICHAEL & CO., LTD.
1136 Broad Street Phone G 7341

80 PROPERTY FOR SALE (Continued)

COOPER'S COVE, SASENOS — ONLY four waterfront sites left. $460, $420, $890, $1,100. Company water, electric light available. Alfred Carmichael & Co., Ltd., 1136 Broad Street. G 7341

SIDNEY AREA
FULLY MODERN HOUSE AND SMALL acreage for sale. Very fine location ...

PATRICIA BAY, NORTH SAANICH
TWO LOTS, on the Bay, with two dwellings. A bargain. Price ... $1250

S. ROBERTS, SIDNEY, B.D.

1 WATERFRONT LOT AND 2 ADJOINing lots in a new subdivision. All houses in this district are new. Inside the city ... Davis & Knott, E 0030.

80B CITY PROPERTY

LOW-PRICED BUILDING LOTS FOR sale by City of Victoria. See list and get full particulars at City Lands Department, City Hall, or from any Victoria real estate dealer.

OAK BAY AVENUE—50 FT. X 136 FT. on east side of No. 2000. $125 on terms, or lower for all cash. E 3311.

80C OAK BAY

FOR SALE OR TRADE—BUILDING LOT Oliver Street, Oak Bay. Phone G 4537

WILL SELL MY OAK BAY WATERfront lots, sandy beach and lovely garden. For full particulars apply Box ... Colonist.

81 PROPERTY WANTED

SAANICH PROPERTY OWNERS
LIST YOUR LOTS OR HOMES FOR sale with us. We specialize in Saanich properties. Cash buyers on hand.
SAANICH REALTY COMPANY
2634 Quadra Street Phone E 5081

WANTED—GOOD BUILDING LOT, OAK Bay municipality. Particulars Box 3458, Colonist.

85 FARMS FOR SALE

SIX-ROOM HOUSE AND SIX ACRES good land, at Royal Oak. Box 2402, Colonist.

19 CULTIVATED ACRES INCLUDING buildings, stock and equipment. Brings in approximately $3,000 annually. Full particulars on inquiry. E 5636. Davis & Knott, 840 Fort Street.

NOTICE OF APPLICATION FOR CONSENT TO TRANSFER OF BEER LICENCE

NOTICE is hereby given that on the 12th day of July next, the undersigned intends to apply to the Liquor Control Board for consent to transfer of Beer Licence No. 3722, issued in respect of premises being part of a building known as Coach & Horses Hotel, ... Esquimalt Road, Esquimalt, B.C., upon the lands described as ... Victoria Land Registration District, in the Province of British Columbia, from Coach & Horses Hotel Company, Limited, to Coach & Horses Hotel Co. (1941) Ltd., of Esquimalt, British Columbia, the transferee.

Dated at Victoria, B.C., this 12th day of June, 1941.

COACH & HORSES HOTEL CO. (1941) LTD.
Applicant and Transferee.

PRICE REDUCED

Four-room bungalow, ... basement, furnace and garage ... three-piece bathroom. New roof. Close to transportation ... owner has reduced price to $1975 for quick sale

TO SETTLE AN ESTATE

Two houses. One in James Bay. Seven rooms, ideal for duplex ... one of the popular district. Price ... $2250

One compact four-room bungalow with basement and furnace, in Victoria West. Price ... $1500

Both on good shape. We advise early inspection of these.

Arthur E. Haynes, Ltd.
730 FORT STREET G 2823

Attention!
OAK BAY

We are instructed to offer this attractive seven-room semi-bungalow at a bargain price for quick sale. Located in one of the best parts of Oak Bay ... Large living-room with fireplace, ... dining-room, kitchen, 3 bedrooms ... basement, furnace, ... garage. ... Remember, this is really good value.

WE ASK YOU SEE IT IF YOU ARE LOOKING FOR A HOME

SPECIAL PRICE **$4750**

MOUNT TOLMIE

ULTRA-MODERN stucco bungalow, five rooms. Living-room, dining-room and open-plan kitchen and dinette ... two bedrooms, ... basement, ... garage. One of the loveliest in the district ... Price ... $7500

IF YOU ARE LOOKING FOR SOMETHING DIFFERENT

GILLESPIE, HART & CO.
LIMITED
811 FORT STREET PHONE G 1181

BUNGALOW SPECIAL

TERMS CAN BE ARRANGED. Five rooms, ... nice condition throughout ... with sun porch ... Price ... $2750

SAANICH—High location. Close to high schools and transportation ... living-room, dining-room, two bedrooms ... garage ... Reduced from $3,500 to ... $2850

SAANICH—Modern five-room bungalow, full cement basement, furnace, garage. Reduced from $2,700 to ... $1850

SAANICH—New house, six rooms, oak floors, hot-water heating. Aluminum ... Price ... $5250

SEE US NOW!

E. E. HEATH
620 YATES ST. PHONE E 0451

ACREAGE WITH SEA VIEW

Eight miles from city, just off paved road. Three and one-half acres cleared, balance wooded ... Young orchard. Good buildings ... and fireplace, bathroom, one bedroom, kitchen. Abundant water supply ...

Priced at **$3000** Or Near Offer

Hagar & Swayne, Ltd.
620 VIEW ST. PHONES—G 2373-2-4
Real Estate—Insurance

PEMBERTON'S

OAK BAY
NEAR THE BEACH

A CHARMING HOME OF SIX ROOMS IN A BEAUTIFUL SETTING—A large living-room, full-size dining-room, a perfect kitchen and three bedrooms. A very livable home. It has comfort, character and convenience. A lovely ... in the better part of OAK BAY. If you are looking for a property that suits HOME in all ... THIS IS IT. We consider an exclusive listing. Price **$7500**

SAANICH

Well-built NEW STUCCO Bungalow on a nice level lot with trees. Four full-size rooms and attractive dinette. Oak floors, ... full cement basement with furnace and garage ... Early possession. Price **$3000**

JUBILEE DISTRICT
On Easy Terms

Six-room house with full cement basement and furnace. Close Fort Street car. On good condition. ... Early possession. City Hall ... $400 cash, balance can be arranged with $30 ... Offer near ... **$2250**

CADBORO BAY

High location and situated on one acre of ground with extensive views. Not to see Mount only five years old ... large rooms and bedrooms. Hot cement basement, furnace, extra garden ... gardens. Price **$4750**

SEAFRONT

Unsurpassed view ... Thirty-six acres, ... beach ... Large house. ... Price ... **$12,500**

R. C. HOLMES, Manager
B. M. HALL, R. ROWLAND
W. E. STEPNEY
625 FORT ST., PEMBERTON BLDG.
Phone G 8171

PHONE E 0111
FOR MORE INFORMATION

Saanich

No. E-177—Three-room cottage fully furnished, at Cordova Bay. **$1000.** No. E-115—Three-room bungalow with new fireplace and good garden, near Quadra Street. **$850.** Taxes only $9. No. E-174—Five-room bungalow, basement, furnace, ... garage ... **$2100.** No. E-173—Brand new ... cottage, ... **$1100.** No. E-144—Five-room bungalow, ... **$2000.** No. E-166—Dutch four-room ... **$1475.** No. E-148—Five-room bungalow, basement, furnace, dining-room ... **$2100.**

City

No. Y-134—New four-room bungalow in James Bay, ... **$2800.** No. Y-831—Six-bedroom home ... Victoria High School. ... No. Y-90—Four-room bungalow ... **$2000.** No. Y-85—Dandy five-room bungalow, basement, furnace, reconditioned ... **$2250.** No. Y-159—New four-room bungalow ... **$2800.** No. Y-175—Three-room stucco cottage ... **$1550.** No. Y-186—Five rooms, ... **$1800.** No. Y-189—Seven-room ... **$1500.**

E. B. Hawkins & Co.
827 SCOLLARD BLDG. PHONE E 0111

RANDALL'S
YOUR NEW HOME

ONE OF THOSE GRAND BUNGALOWS that has a lot of space. Four full rooms and breakfast nook, close to bus schools and shopping. This home offers quality, convenience, ... hardwood floors, ... of all at a price and terms you can afford. Remember, this is priced very low ... Full price **$2650**

Apartment Opportunity

IN ESQUIMALT GOLF FULL SUITES close to schools and transportation. ... $4000

UNUSUAL

FAIRFIELD BARGAIN—Here is a ... bungalow ... Priced low for quick sale. ... **$2450**

GEORGE RANDALL
1303 DOUGLAS STREET G 8100

$1050 CASH

Small Saanich Home, consisting of four rooms and two piece bathroom. A clean little home and the type of house that is really hard to get in these times. ... Taxes approximately $17.

SAANICH LOTS AT YOUR OWN TERMS

Here is your chance to build a home of your own. We have lots listed as low as $85. Terms arranged from one to two years.

YOU ARE PROBABLY TIRED OF PAYING RENT!

Do you still want to be paying rent in a few years? Well, why not put your money into a security ... specially-priced lots ... will be sold quickly.

WE HAVE THE LARGEST LIST AVAILABLE IN SAANICH PROPERTIES

SAANICH REALTY COMPANY
2634 QUADRA STREET E 5081

QUEEN CITY REALTY
621 SCOLLARD BLOCK E 0034

Seven rooms, three bedrooms, acre of land, highly improved **$3300** Terms

Partly furnished cottage, 100 ft. on lake. Terms **$1200**

Two modern houses, want rooming or housekeeping houses.

Five rooms, two bedrooms, sunroom, basement, furnace, garage. **$2100** Terms

Small close house to trade on three or four rooms.

Lyle Bros.
Phone G arden 5633

"MOUNTAIN VIEW"

$2350—Construction man's own bungalow. Close-in location. ... Beautiful lawn, rockery, fish pool, good garden. Garage. Concrete basement, furnace. "Larger than most four-room bungalows." Lovely living-room with ... fireplace, ... two bedrooms, ... built-in cupboards, built-to bath. ... View of Olympic Mountains. Quiet, secluded, restful, ... Cash down ... balance $35 monthly.

"BUNGALOW DE LUXE"

IDEAL LOCATION—Less than one mile downtown, near Richardson. Beautiful large rooms. Very valuable lot. Garden suitable for either a little or considerable. ... French doors. Tastefully decorated. Large living-room, attractive fireplace with gas ... Bright dining-room with solid oak floors. Full concrete basement, hot air furnace. ... Bargain.

PRAIRIE BUYERS WAITING

Recently we sold the Prairie buyers home for several other Prairie buyers arriving now.

MACK W. LYLE

Formerly president and Manager of Lyle Bros., Ltd., Alberta's largest real estate sales organization, is the manager of Lyle Bros. real estate office here in Victoria. Lyle Bros., Ltd., is an old-established company of Calgary, and is well known here by many former Albertans living around Victoria.

Lyle Bros. Real Estate
620 VIEW ST. G 5633
List Your House With Lyle Bros. and Prepare to Move—G 5633
CASH BUYERS WAITING

OUTSTANDING RESIDENCE
Rockland Avenue District—Lovely Views Sea and Olympics

This fine nine-room house is on about 1½ ... lots in beautiful garden, with fruit and ... Large living-room ... the last ... Reception hall with fireplace and oak panelling ... 4 bedrooms ... Full basement, furnace, ... garage. ... SELDOM DOES THE CHANCE OCCUR TO PICK UP A HOUSE OF THIS CHARACTER AT A BARGAIN PRICE

OAK BAY

Brand new bungalow in delightful location. Two bedrooms, living-room 18 x 13 ft., dining-room 13 x 14 ft., sunroom, large kitchen, full cement basement, built-in garage with room for two cars. Taxes approx. $60. Price **$5500**

WATERFRONT LOTS

Overlooking beautiful Portage Inlet. There are only a few left, ranging in price from **$325** to **$500**
Terms Can Be Arranged

ACREAGE AT LANGFORD

Still available a few blocks of 3 and 5 acres at **$100** per acre. There is frontage on a main road and water and light can be easily connected. Terms arranged.

B.C. LAND
AND INVESTMENT AGENCY, LTD.
922 GOVERNMENT ST. PHONE G 4115-6

A Real Bargain at 10% Discount for Cash

$1850—On terms. Nice five-room bungalow, ... full basement, furnace, ... fenced. Close car and school. ... balance as rent

$2650—Terms. Extra good house of five-room bungalow ... Ample ... tennis court. This is in first-class condition.

OAK BAY

$7000—One of Oak Bay's choice homes in this superior locality with splendid views of water and mountains. ... Seven rooms.

$4500—... six rooms ... Modern stucco bungalow ... Good district. Monterey School.

GILLILAND, HILL & CO.
1206 BROAD ST. G 0111

OAK BAY

$5250—Six-room bungalow with ... finished with hardwood floors. Large living-room. ... Beautiful treed lawn and garden. Close to Beach. Drive. Close with Terms arranged.

MOUNT TOLMIE

$3500—Modern 6-room home, furnace and garage. ... 2 years old. Taxes $37. $1,200 cash.

VICTORIA WEST

$1850—603 Skinner Street. Five rooms, furnace ... — Consult — Alex Olsen, Art Miller, Harold Lineham

Johnston & Co.
1218 Broad St. Phones: E 2741-2 0611
LIMITED

OAK BAY

A great deal of care and thought has been put into the construction of this bungalow. It is brand new and contains six rooms ... It is situated in a very sheltered position and on a quiet street. The lot is 80 x 120 ... There is room for two cars in the basement.

$5500

Five eight-room house on the waterfront, near school and transportation. Beautiful outlook.

$6000

Van der Vliet, Cabeldu & May, Ltd.
Real Estate and Insurance
1210 BROAD ST. PHONE E 1174

COLES, HOWELL & CO., LTD.

INVESTMENT

TWO FURNISHED SUITES—FIVE AND FOUR ROOMS EACH, UPPER AND LOWER—Basement, furnace, double garage. Half block from car. Taxes $63. Rents $60 per month to good tenants, premises in ... **$2650**

NEAR SEA AND CAR

SUBSTANTIAL SIX-ROOM HOUSE—Full basement with furnace and garage. Light polished floors, large living-room, bright sunny bedrooms, all in excellent condition inside and out. Must be sold. Very easy terms—$400 cash and $35 one month, at the reduced price of ... **$2000**

OAK BAY

A VERY SUPERIOR NEW STUCCO BUNGALOW—Just completed and ready to occupy. Lovely quiet street, amid new, well-kept properties. Especially sound construction and pleasing design. View by appointment only. **$5500**

HIGH QUADRA

A PARTICULARLY PLEASING RESIDENCE—Practically new, and on three-quarter acre charming grounds. Living-room, 18 x 22, ... dining-room, sunroom, two bedrooms, and modern bathroom ... Photograph in office. Price ... **$6800**

GORDON HEAD

BEAUTIFUL SEA VIEW PROPERTY—One and one-eighth acres, garden and grounds. Modern six-room bungalow, ... a delightful home, enjoying in every detail. Price ... **$7250**

MAPLE BAY

50 ACRES BEAUTIFUL PARKLAND—About fifteen acres cleared ... farm building, cabins, etc. Taxes approximately $28. **$1500**

SEAFRONT PROPERTIES

SAANICH, SOOKE, MAPLE BAY, COWICHAN BAY — Blocks from **$500** up

COLES, HOWELL & CO., LTD.
620 VIEW STREET PHONE G 1068

FAIRFIELD

Four-room stucco bungalow, comprising entrance hall, living-room 18 x 12, ... with fireplace and French doors. Two bedrooms, large kitchen with nook, tiled sink, ... Full basement with tubs, laundry tubs and extra room. Separate garage. ... Price for quick action at **$3675**

Willows District

Very fine family home of six rooms. Entrance hall, beautiful living-room with fireplace, hardwood floors, kitchen with solid oak floors. Three bedrooms, three-piece bathroom. Full cement basement, piped furnace and garage. Good location and very secluded. $100 handles at **$2800**

POPULAR BEACH

Confectionery grocery, with gas pumps, etc. Large store. Living room, kitchen, three bedrooms, bathroom, large garden lot and garage. Ten rooms for the present elderly owner. ... Including stock and fixtures. Full price on terms ... **$2300**

VICTORIA REALTY
1223 GOVERNMENT STREET
Days, G 7314 Nights, B 7033

P. R. Brown & Sons, Ltd.

FAIRFIELD

We advise you to see this one if you are desiring a home. A beautiful garden in which are flowers and fruit trees. The bungalow has Duroid roof, cement basement, laundry tubs, furnace, large kitchen with stove and linoleum, living-room with fireplace, bedrooms, ... **$2500**

NEAR JUBILEE HOSPITAL

A new stucco bungalow that was built to last a long time. Cement basement, hot air furnace, garage, kitchen, sunroom, living-room, fireplace, hardwood floors, two bedrooms. Ready to move in. **$3600**

CLOSE TO WINDSOR ROAD

Family home of five rooms down and three up, stucco exterior, large lot, furnace, garage, hardwood floors. Very reasonable. **$2950**

OAK BAY

Brand New Stucco Bungalow — Six rooms on the one floor, excellent construction. High-class location overlooking the Avenue. Price **$5500**

HIGH LAKE HILL

We are agents for a new bungalow in this popular residential area. Excellent building lots with ... about sixty-five chickens ... **$400**

P. R. Brown & Sons, Ltd.
1112 BROAD STREET PHONE G 7171

MUST SELL

Good home, high location, among the homes. Owner wishes to ... and has reduced price. Large living-room, ... two bedrooms, full basement, furnace. Price with tax free ...

$3250

WATERFRONT

Good stucco semi-bungalow, private waterfront, ... Large living-room and dining-room, three bedrooms, ... Best offer considered. Price **$6000**

GORDON HEAD

Fine large two-storey, ... bedrooms, ... glassed-in sun room, good water ... Price ... **$850**

Halsterman, Farman & Co.
600 VIEW STREET

MOUNTAIN AND MARINE VIEWS
Sunset, a wild romantic sea, islands at the sky in calm blissful. Sunrise, the ever-restless sea, glittering like a million jewels set upon a mantle red and purple. All this and more, is your property. ... The living-room has open stone fireplace ... Hardwood floors, ... The basement is cement with furnace. For owner of this home you'll be proud to own ... The price, only **$3500** on terms.

CHAS. FARRANT
700 FORT STREET PHONE G 1041

NEW "WAVELL" APARTMENTS HAVE EVERYTHING

Large rooms, lovely marine outlook from every apartment, 100% soundproof, latest automatic heating, automatic laundry, electric kitchens, level driveway to full-size fireproof garage. Lovely fixtures. Reasonable rents. Hollywood [illegible]

KER and STEPHENSON LTD
1121 GOVERNMENT ST G 6121

J. H. Whittome & Co. LIMITED

HOME DE LUXE

Fine stucco bungalow, appealing to the fastest taste both inside and out. FIVE ROOMS all large. Especially good living-room and dining-room. Oak floors throughout except kitchen and nook. Tile floor in bathroom. Basement is high. Hot water heating plant. Beautiful garden lot. And the price only **$5500**

NINE ACRES—Three rooms and bath. Only nine miles from city **$3000**

FIVE ROOMS in city. Sidine bungalow one year old **$3350**

EIGHT ROOMS. Fairfield. Splendid condition. Near car **$3000**

J. H. Whittome & Co. LIMITED
1012 BROAD ST E 8215
ALSO DUNCAN

Shawnigan Lake

Large completely furnished cottage in five acres of ground with good beach and boat landing. On lone point of land, near middle of lake **$2000**

Property containing ... seven-room bungalow, store with good living quarters, five-room cottage, on 1½ acres, with many fruit trees and lawn in Shawnigan village. Price on Request

Small cottage on neat ... of ... with good ... and ... fine boat landing. With complete furnishings included **$560**

About 5¼ acres of waterfront property, good beach **$650**

BOORMAN INVESTMENT CO. LIMITED
Stocks, Bonds, Insurance, Real Estate. Terms. Valley ... Royalties
618 VIEW STREET PHONE E 1121

LOOK—READ

Nearly new seven-room home, two bathrooms, four bedrooms. Phone to see **$6300**

Five-room stucco bungalow, good location, basement and furnace **$2750**

A delightful six-room semi-bungalow with basement and furnace. Like new **$3150**

BUSINESS OPPORTUNITY
One of Victoria's Best Restaurants, fully equipped. Good reasons for selling.

MEHAREY & CO. LIMITED
621 FORT STREET PHONE E 1187
... MR. RAMSAY

POULTRY RANCH OPPORTUNITY

5½ Acres more or less, all good land, fenced, in crop. Large modern poultry houses, 200 laying hens, 200 pullets. All city conveniences on main road and adjoins church and school. Bus passes door. As good revenue can be had from this, another business could be carried on as well.

PRICE **$2700**

Gilliland, Hill & Co.
1105 Broad St G 5781

BARGAINS

The under-mentioned have to be sold to settle estates, etc.
Seven-room house, High Fairfield only **$2200**
Eight acres, well modern cottage at Sooke **$1250**
16-Acre farm, excellent land, stream, electric light. Grade A dairy. Five-roomed house. Open to offer.
High Quadra. Six-room house with ... electric ... beautiful ... quarter ... of ... garden. Offers wanted.
Lovely Oak Bay seafront, all in garden, for sale.

WISE & CO., LTD.
109 Pemberton Bldg.

$2500 FAIRFIELD, CLOSE TO THE SEA — Five-room bungalow, living-room, open fireplace, dining-room, two bedrooms, three-piece bath, cement basement, furnace and laundry tubs, extra good cupboards. A real buy.

$3500 Six-room stucco house, three bedrooms, open fire-place, ... basement, furnace, garage with large lot, ... grounds. Built-in effects. Laundry room in ... Good terms. See ... Lancaster

BROWN BROS. LTD.
616 Pemberton Bldg. Phone E 1188

OAK BAY

NEAR WILLOWS BEACH SCHOOL
FIVE-ROOM BUNGALOW—Open fireplace, full cement basement with furnace, kitchen with separate pantry, glassed-in front and back porches. This little place is only five years old and is rented to a first-class tenant. Exceptional value.

$2650

J. C. BRIDGMAN
604 BROUGHTON ST. PHONE E 2331

UPLANDS

If you are planning to build, why not consider the advantage of this beautiful subdivision? Paved streets, boulevards, ornamental lighting, no ugly telephone and light poles, and every possible protection on your investment. All these features and many others can be secured at no extra cost to you. A fine ... lot ... can be purchased for as little as **$885**

MARA, BATE & CO., LTD.
615 Fort Street Phone E 1194

DO YOU

need to purchase a revenue-producing house? Inquire about this wonderful buy for only **$2650**
Income should be around ... per month. On Chester Street, near Fairfield Road.

H. W. MILLER & CO.
1615 Broad Street Phone D 4681
Notary Public - Auto Loans

CONFIRMED IN APPOINTMENT

Norman A. Robertson Made Under-Secretary of State For External Affairs

OTTAWA, June 24 (CP).—Appointment of Norman A. Robertson, counsellor in the Department of External Affairs, as Under-Secretary of State for External Affairs, was announced tonight by Prime Minister Mackenzie King.

Mr Robertson had been acting under-secretary of state for external affairs since the recent death of Dr. O D. Skelton, who previously held the post.

Mr. King's announcement, made after a late day meeting of Cabinet Council had ended, said also that L. B. Pearson and H L. Keenleyside, counsellors in the Department of External Affairs, had been designated as assistant under-secretaries of state for external affairs.

The two new assistant under-secretaries are in addition to the present assistant under-secretary, Laurent Beaudry.

MADE MINISTER-COUNSELLOR

The Prime Minister also announced that H. H. Wrong, senior counsellor in the Canadian Legation at Washington, had been designated as minister-counsellor.

Mr. Robertson is a native of Vancouver. His father was a professor who headed the classics department of the University of British Columbia, where the new Under-Secretary of State for External Affairs received his B.A. degree.

At the age of nineteen he went to Balliol College, Oxford as a Rhodes scholar and took another B.A. At twenty-two he was teaching at the University of British Columbia.

After his session of teaching at University of British Columbia, Mr Robertson went to Washington to do post-graduate work and to Harvard University, where he tutored in economics for a year.

JOINS CIVIL SERVICE

In 1929 he entered the Canadian Civil Service and was appointed a third secretary in the External Affairs Department.

In 1935 he was chosen to act as a general policy expert in the work of drawing up the first Canadian trade agreement with the United States.

He went overseas on Government missions on several occasions, twice to League of Nations Assemblies and in 1927 attended the Imperial Conference in London with Dr Skelton.

Mr. Robertson had been the right-hand man of Dr Skelton for some time and when Dr Skelton died, January 28 the Prime Minister named Mr. Robertson to the top external affairs job in an acting capacity.

OAK BAY **$2950**

Handsome Seven Room House. Two bedrooms and bathroom down, concealed stairs to two nice bedrooms above. Hardwood floors. Large open fireplace. Full cement basement, efficient hot air furnace, set tubs, wood lift, linen chute, etc. Garage. Nice lot in lane, quiet street, but handy to transportation. This type of home in Oak Bay at so low a price is almost impossible to obtain. We strongly suggest quick action on this one.

Swinerton & Co. LIMITED
620 BROUGHTON STREET
E 1024 Evenings, G 3463 or E 1367

FIVE ROOMS, OVERLOOKING GORGE. Bathroom, scullery, basement, furnace, double garage. Corner lot, 58 x 137 ft. $800 cash and $25 monthly. Full price **$2100**

DUPLEX, THREE ROOMS AND BATHROOM. Upper four rooms and bathroom. Nicely decorated. Garage. Milton Street. $500 cash. Full price **$2000**

SIX-ROOM BUNGALOW, IDEAL home, near Gorge bus and park. Basement, furnace, garage **$3150**

J. W. Buckler Agencies
171 Pemberton Bldg. Phone E 7154

CASH BARGAINS

$2300—Almost new four-roomed stucco bungalow. Garage. Lovely garden. Gorge district. Furniture if required. Taxes $22.
$1375—Cosy home in Victoria West. Nice garden. Garage.

B C PEMBRIDGE & CO
336 Pemberton Bldg. E 3723

OAK BAY—New six-room bungalow. Venetian blinds, hardwood floors, copper piping **$4750**
CITY — Seven - room house, furnace, garage, hardwood floors **$1700**

CROSS & CO.
808 Government Street E 0632

Maynard & Sons
AUCTIONEERS

Instructed by the Several Owners, We Will Sell at Our Salesroom, 731-733 Johnson Street.

TODAY AT 1:30

Another Room Full of VERY CHOICE

Furniture, Piano, Etc.

Including Electrolux Vacuum Sweeper, Book of Stamps, Emerson Piano and Bench, 2 nice Chesterfield Suites, Walnut Coffee Tables, Magazine and Chesterfield Tables. Walnut-Frame Divanette, Walnut Pull-Up Chairs, Mahogany-Frame Bookcase, Piano Bench, small Organ, Tall Mirror in gilt frame. Fibre and Reed Chairs. Bridge Lamps. Electric Radios, End Tables, Two-Tone Breakfast Table and Chairs, Dropleaf Tables. Walnut Fernery, nice Carpets, Hall Carpet, Rugs, Sanitary and other Couches, Dining Tables and Chairs, Walnut Buffet, 2 very nice Walnut Bedroom Suites and a 4-poster Mahogany Bedroom Suite, nice Simmons and other Beds, very good Dressers, Chiffoniers and Chests of Drawers; Bedroom Tables, Chairs and Rockers, large assortment of Books, 12 Tub-Shaped Reed Chairs, 2 Baby Buggies, Bicycles, All-Enamel Gas Range, All-Enamel Coal Range and 5 other Ranges; 2 Garbage Stoves, Heaters, small Cook Stoves, several Trunks, large assortment of Kitchenware, nice Glassware, Ornaments, Platedware, Northern Electric Refrigerator, Electric Washing Machine, Garden Tools, Lawn Mowers, Toilet Bowl, Sinks, Basins, Mangle, Glass Doors, Etc.

USUAL MORNING SALE AT 10:30 of Vegetables, Poultry, Sash and Doors, Trailer, Barb Wire, Harness, Etc.

MAYNARD & SONS - Auctioneers

Maynard & Sons
AUCTIONEERS

IMPORTANT SALE OF HIGH-CLASS ANTIQUE FURNITURE

Instructed by an Up-Island Client (through the Duncan Storage Co.), We Will Sell at Our Salesroom, 731-733 Johnson Street,

FRIDAY, 1:30

VERY SELECT

English Mahogany and Oak Antique Furniture, Silverware, Sheffield Plate, China, Brassware and Ornaments, Electric Refrigerator, Carpets, Bed and Table Linens, Etc.

Some real nice pieces in this sale, particulars of which will appear later.

MAYNARD & SONS - Auctioneers

Fifty-Three Men Are Attested in Province Monday

THE recruiting trend showed a sharp upward swing again Monday, when fifty-three men were attested by army authorities. This was a jump of thirty-three from the week-end total.

According to returns from military district headquarters, Vancouver centre led with thirty recruits. Vernon supplied eight, Kamloops seven, Trail four and Victoria and New Westminster two each.

The men joining up from Victoria were John W Hanains, farmer and Charles N Welsh, student.

What Today Means

"CANCER"

If June 25 is your birthday, the best hours for you on this date are from 10 a.m. until noon, from 2 to 4 p.m. and from 8 to 10 p.m. The danger periods are from 8 to 10 a.m., from 6 to 8 p.m. and from 10 p.m. until midnight.

People susceptible to flattery, unless they are on their guard on June 25, will fall under its subtle praise and be talked into doing some very foolish things. Exaggerated poses will impress no one and will cause many persons to make themselves objects of ridicule. A natural amount of dignity will inspire respect and will help to bring about desirable results, especially in domestic circles, or in public places employing many people. Be very careful in handling money today especially if you have any occasion to make or give change for bills of large denomination. Many extremely skeptical individuals will believe only what their eyes can see, so it will be advisable to have concrete evidence on hand to back up any statements made to them, if satisfactory results are to be achieved. Married and engaged couples, and those whose hearts are dominated by thoughts of love will do well to realize that "no man is happy who does not think himself so."

If a woman and June 25 is your birthday, endeavor to remember that "our life is what our thoughts make it" and you will keep your mind filled with worth-while ones. Music and love may provide you with your chief interests in life, so do not neglect them. In your home life, avoid creating a Frankenstein by sowing the germs of jealousy, or you may create a condition that you will not be able to control. Should you engage in teaching histrionic, musical, vocal, or artistic work, as well as selling, or some managerial activity, your results ought to be gratifying. Your matrimonial affairs appear to be surrounded by auspicious conditions.

The child born on June 25 generally, upon arriving at maturity, remembers with remarkable clearness most of the outstanding incidents of his childhood. Parents should endeavor to make these memories happy ones. Children born on this date usually are successful in any intellectual pursuit that they undertake.

If a man and June 25 is your natal day, to a great extent you are the master of your own destiny. Self-control, a sense of justice and a spirit of loyalty must be displayed by you, if success is to crown your efforts. As a theologian, author, educator, financier, inventor, politician, government employee, manufacturer, sales agent or business operator you are apt to find yourself rapidly traveling toward fame and fortune.

(The Bell Syndicate, Inc.)

HIGHFLYERS' SUITS

LONDON (CP) — Loose-fitting trousers and blouses in blue-grey serge are being issued to R.A.F. pilots and air crews to be worn under flying gear.

BACON PRICE IS INCREASED

Canadians Asked to Eat Less Pork Products During Summer Months

OTTAWA, June 24 (CP).—Close on the heels of a request that Canadians eat less bacon and pork products during the Summer, the Bacon Board last night announced an increase of seventy-five cents per 100 pounds in the price to be paid for bacon exported to the United Kingdom. Last night's rise brought the price for top grade export bacon to $18.60 per 100 pounds.

The increase announced last night followed a price boost of seventy-five cents a hundredweight for Grade A No. 1 sizeable Wiltshire sides on May 30 and a previous rise of $1 per 100 pounds on May 1.

A spokesman for the Bacon Board said the latest price increase and the appeal to Canadians to eat less pork products during the Summer were closely related.

The two steps are designed to cut down domestic consumption and leave more bacon products available for shipment to the United Kingdom.

The new price is applicable to all products put into cure for export on and after today.

BORNE BY DOMINION

According to previous announcements, this advance in bacon prices will be borne by the Dominion. When the May 1 increase went into effect it was paid by Britain, and at the time it was said officially that any further upward revision of prices would be paid by Canada.

Under the existing agreement with the United Kingdom reached last Autumn, Canada agreed to provide roughly 425,000,000 pounds of pork products to Britain within a year, and subsequently Britain said even greater quantities would be needed.

The Board's request to the Dominion's consuming public to turn to other meats and leave pork for export was the first such formal plea to Canadians to change their eating habits since the start of the war.

Daylight Saving Is Studied by B.C. Government

VANCOUVER city's request for daylight saving time was laid before the Provincial Executive at the first meeting of the week yesterday, without final action being taken. The Provincial Government, with power to bring in daylight saving all over the province but not in any separate area, reserved decision pending a study of the statutes and the return of Premier Pattullo later in the week.

Sketches for Exhibition Are Previewed Here

A preview of some of the sketches by Miss H M Duke, 1032 McGregor Avenue, formerly of Kamloops, which will be on exhibition in David Spencer's store in Vancouver from July 7 to 12, is now being held at 540 Fort Street.

The Vancouver exhibition is sponsored by the British Columbia Channel Islanders' Society for the purpose of raising funds for refugees from the Channel Islands. Miss Duke will display sketches depicting Upper British Columbia and the Channel Islands.

During the evacuation of the islands last June, prior to the German occupation, the residents lost their entire possessions. The British Columbia society was formed a year ago with the object of assisting them.

NOT SERIOUSLY ILL

CLEVELAND, June 24 (AP).—Mary Pickford, star of the silent films, is under observation in Cleveland Clinic and will remain most of this week, Dr. Charles Higgins said today. Clinic officials emphasized she was not seriously ill.

Reported Rescued By German Plane

BERLIN, June 24 (AP). — Nazi sources said today that a German plane had rescued Brig. Roger Lewin Taverner, of the British Army, and four subordinates who had been drifting in a rubber boat in the Bay of Biscay since June 16, when their Sunderland flying boat crashed en route from England to Cairo. Nine others were reported drowned. (In London it was announced officially that Brig. Taverner and four others [illegible] flight.)

LAND TAX WILL BE COLLECTED IN KIND

CHUNGKING, China, June 24 (AP). —The National Financial Conference provided by resolution today for collection of the land tax in kind from July 1, 1941, reviving a system of levies in effect up to 400 or 500 years ago. Centralization of China's tax system with a view of strengthening her in air war with Japan was the object.

MONTHLY MEETING

St Martin's "Fellowship of Marriage" will hold its monthly meeting in the hall, Obed Avenue, Thursday, at 2 p.m. All young mothers or wives are very welcome.

MORE PHONES OPERATE HERE

City and District Installations Show Steady Increase During Year

Showing an increase of 198 over the previous month and 728 since the beginning of the year, 21,753 telephones were in use in the Greater Victoria Exchange area on May 1, according to the British Columbia Telephone Company's statement of development, published in the current issue of Telephone Talk.

From January 1 to May 1, 1941 installations by the company and its subsidiaries showed a gain of 18 per cent, with 140,749 telephones in use, compared with 126,118 at the beginning of the year.

INCREASE IN VICTORIA

In Victoria 20,595 telephones were in service at May 1, an increase of 181 during the month and 688 since January 1. Albion showed an increase of three telephones in the month and twelve since the beginning of the year, with 222 in use. With 231 listed, Belmont showed an increase of seven in April and fourteen since the first of the year. The increase for Colquitz, with 401 telephones in operation, was four for the month and six since the beginning of the year. Added business was also reflected in Keating, where 294 telephones were listed on May 1, an increase of three in the month and nineteen since January 1.

With its subsidiaries, the British Columbia Telephone Company had 140,749 telephones listed as at May 1, and including connecting companies, a total of 148,247. These were shown as follows: British Columbia Telephone Company, 136,343; Chilliwack Telephones, Ltd., 1,146; Kootenay Telephone Co., Ltd., 1,186; Northwest Telephone Co., 1,732; Mission Telephone Co., Ltd., 343; connecting companies in British Columbia, 6,498.

Life Boys Hold First Inspection

The first annual inspection of Victoria Life Boys, under the leadership of R. Scoble, was held recently in the Centennial Church schoolroom, before a large gathering of parents and friends.

Major P. T. Stern, assisted by Major F. V. Longstaff, inspected the various classes including first aid, signalling and hobby work. Medals were presented by Major Stern for the year's work.

A devotional period was conducted by Rev. John Turner, company chaplain.

Hudson's Bay Company.
INCORPORATED 2ND MAY 1670

This Morning's SPECIALS

Wednesday Store Hours: 9 A.M. to 1 P.M.

Women's Boudoir Slippers
Fancy Summer patterns in colored fabrics. Padded soles and low Cuban heels. All sizes in the group. Special, pair **79c**

Women's Moccasin Oxfords
Regular $2.98. Soft elk leather uppers in smoked elk, brown and white and brown. Leather insoles and hard rubber outsoles. All sizes collectively. Special **1.49**
Women's Shoes, Fashion Floor at THE BAY

Women's Spring Millinery
[illegible] Felts and straws in assorted styles and colors. Sizes 21 to 23. No phone or C.O.D. orders, please. Special, each **59c**
Millinery, Fashion Floor at THE BAY

Women's Rayon Dresses
[illegible]—Reduced from higher-priced lines. In assorted styles and prints. Sizes 14 to 18 only. No phone or C.O.D. orders, please. Special, each **1.00**
Dresses, Fashion Floor at THE BAY

Women's Sport Blouses
Regular $1.98. Smartly styled blouses in assorted striped rayons in shirtwaist type with long sleeves. Sizes 14 to 20. Assorted shades. No phone or C.O.D. orders, please. Special, each **1.19**
Women's Sportswear, Fashion Floor at THE BAY

Beauty Salon Special
Shampoo, Finger Wave and Manicure, all at a special price this morning. Phone for your appointment early. We sell and apply Notox.
Beauty Salon, Mezzanine Floor at THE BAY

English Toilet Soap
[illegible]smith's Soap in choice of Gardenia, Freesia, Forrest Fern. 3 cellophane wrapped cakes in box. Reg. $1.25. Special, box **79c**

Tintex Dye
Black and navy blue. To clear at, package **9c**

Mais Oui Face Powder
Rachel 2, Natural, Rose Orchid, Rose Indian, 21 only. Regular $1.00. Special **69c**
Toiletries, Street Floor at THE BAY

Clearance of Kalsomine
Special, 5-lb. pkt **49c**
Popular makes including Muresco, Alabastine and [illegible]. Many attractive shades that won't rub off. Covers in one coat.
Housewares, Third Floor at THE BAY

Men's Worsted Suits
Fine smooth worsteds and saxony finish tweeds in this season's newest patterns and colors. Single and double-breasted styles in brown, blue and grey. Special **14.29**

Men's Tweed Suits
10 Only in sizes 35 to 38. Wool tweeds in dark shades of brown or green herringbones. Single-breasted. Special, to clear **10.00**

Men's Odd Trousers
Regular $3.98. Fine worsteds in blue, green or brown in assorted patterns. 29 to 41 waist. Special **2.79**
Men's Clothing, Street Floor at THE BAY

THE BAY Canada's FIRST Store

FIRST IN RELIABILITY... FIRST IN QUALITY... FIRST IN FASHION

Store Hours: 9 A.M. to 5:30 P.M.—Wed., 9 A.M. to 1 P.M. Phone E 7111

. . . the advantages of "City" life on

Your "Country" Holiday

WHILE you anticipate your "out-of-town" vacation, remember that many of the conveniences of "in-town" living can go with you, to make the holiday more pleasurable for all. "The Bay's" Rural Delivery Service makes the dependable link between pleasant holidaying and the advantages of shopping at "The Bay." Please keep in mind the splendid assortments of Summer goods, from fine quality foods and vacation supplies of all kinds, to home furnishings. Have them delivered right to your door and make your holiday thoroughly carefree.

Refrigerated Trucks

Perishable foods are delivered in Refrigerated Trucks, bringing your order to your door, in a fresh, sparkling, wholesome condition even on the hottest Summer days.

It's Easy to Order

Simply give your order to our driver when he calls in your district, or write or phone our Personal Shopping Service, Betty Hudson, c-o the Hudson's Bay Company, Victoria, B.C.

Note the Delivery Days in Your District In This

Rural Delivery Schedule

Monday and Thursday
Brentwood, Keatings, Stelly's [illegible], East Road, West Road, Royal Oak, Tod Inlet

Tuesday and Friday
Deep Cove, Patricia Bay, Sidney, Mount Newton Crossroad, Cobble Hill on Highway, Cowichan, Cowichan Station, Koksilah, Duncan, Ten Mile Point

Wednesday and Saturday
Bamberton, Cobble Hill, Shawnigan Lake, View Royal, Langford and Langford Lake.

Thursday Only
Jordan River and Sooke

Wednesday Only
Colwood.

Saturday Only
Happy Valley, Albert Head and Metchosin.

Tuesday, Thursday and Saturday
Cordova Bay.

Enjoy "Bay" Quality, Value and Service the Year Around

Hudson's Bay Company.